1961

BURNET BULLDOG

1961

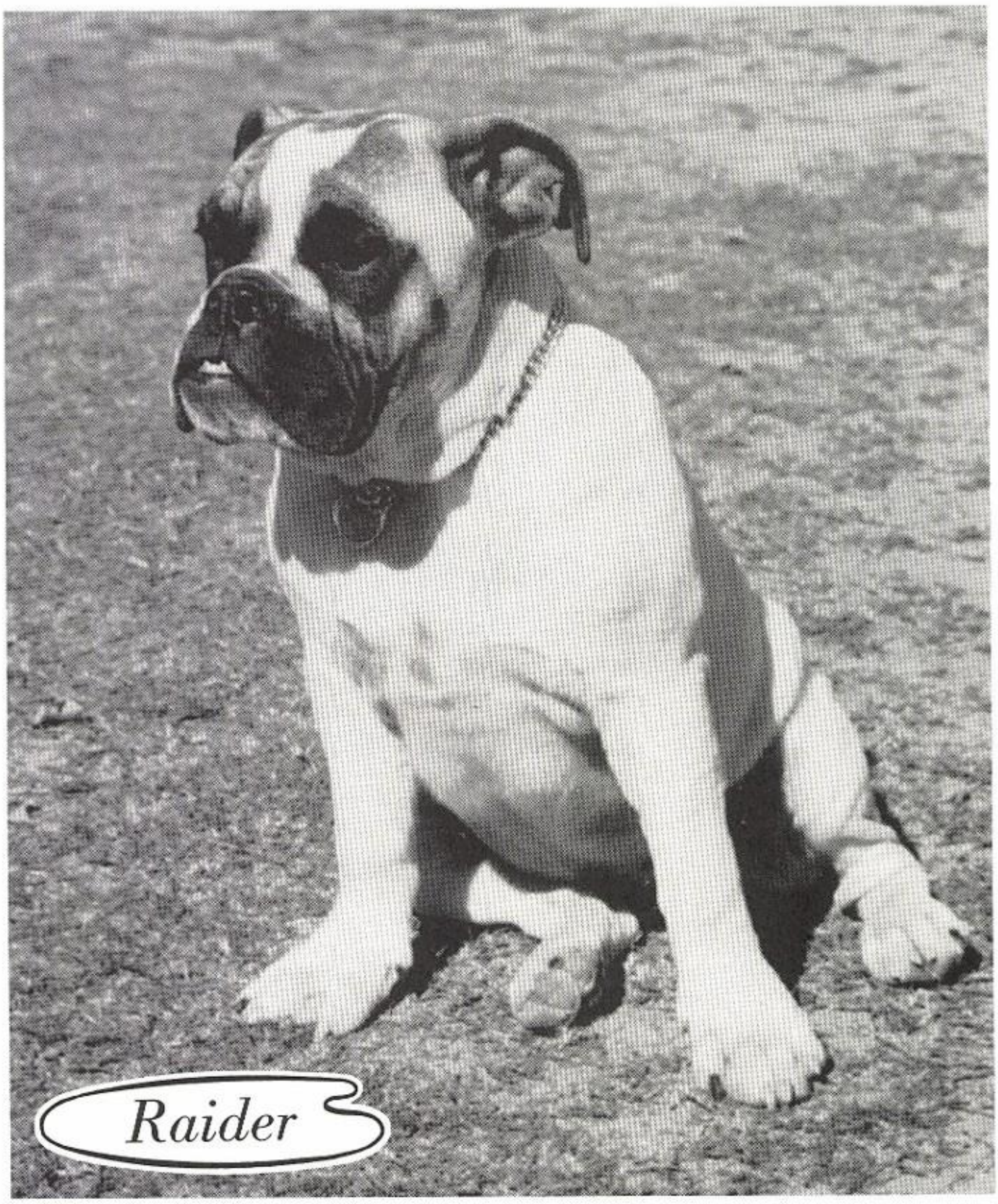

The Burnet Bulldog

COLEY HENRY SAMMIE COX MARGIE HUTCHINS

ROBERTA MONTGOMERY - Snapshots PAUL SEIDENSTICKER - Sports
SUE LUCKSINGER - Art BETTY JANE MOORE - Literary

Mrs. Arlee Barton, Roberta Montgomery, Sammie Cox, Coley Henry, Margie Hutchins, Sue Lucksinger, Mrs. Margaret Smith.

Paul Seidensticker, Ann Friend, Jonathan Humphreys, Lorraine Lowery, Betty Jane Moore.

ANN FIREND - Business Manager LORRAINE LOWERY - Asst. Editor

JONATHAN HUMPHREYS - Editor

Administration

Congratulations on capturing the BHS Spirit and recording it on these pages.

May you be repaid many fold from the echoes of silent pleasures reaching you from the Exes down through the years, as they relive that Spirit recorded here.

J. C. Petty

J. C. PETTY
Superintendent

I want to congratulate the faculty and students of Burnet High School upon the many accomplishments you have made during the 1960-61 school year. You have come a long way. May this fine yearbook always be treasured as a memento to your high school career.

The alumnus will always be welcomed to visit us, participate in our programs, and continue as an integral part of our community in making BHS the best high school possible and one which would reflect good training and a sound education.

Jack Temple

JACK TEMPLE
H.S. Principal

JOHNNIE SMITH
Junior High Principal

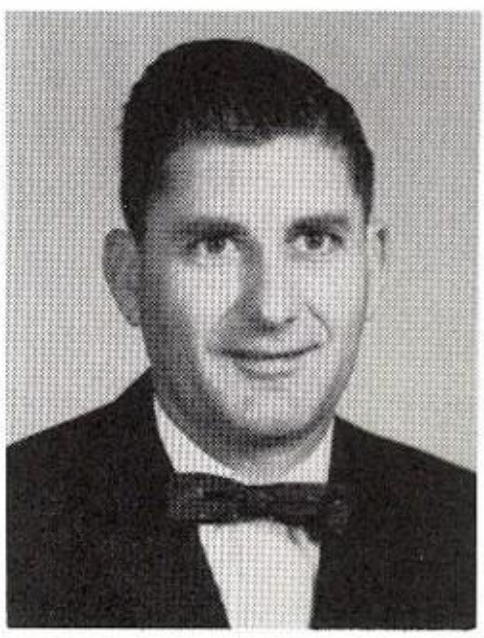

HOMER GOODRICH
Elementary Principal

Burnet High School Faculty

GLENN ANTHONY
Science

ARLEE BARTON
Homemaking

B. D. CLENDENNEN
English - Speech

TOM HENRY
Vocational Ag.

WILEY HOLLAND
Spanish

CLINT LOW
Math

KENNETH MATTHEWS
Social Studies

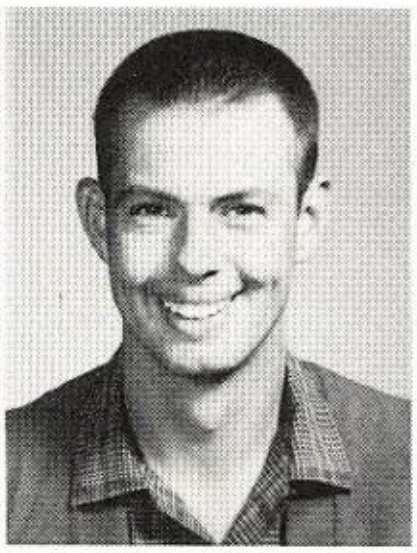

MIKE NEWBY
Science - Coach

MARGARET SMITH
Commercial

LILLIAN TARVER
English

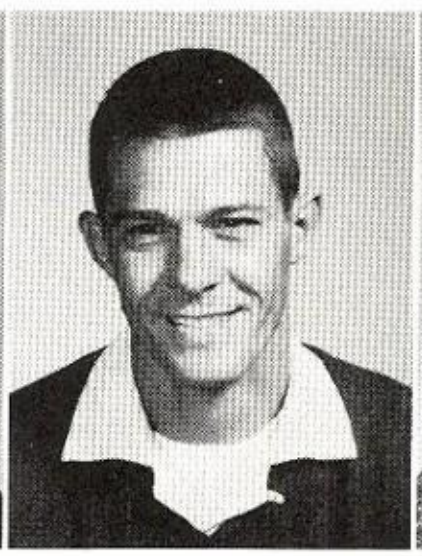

CLIFF VANDEVENTER
Head Coach

BLANCHE WORD
Music

Junior High School Faculty

Don Palmer

Thelma Kroeger

Iva Lee Gibbs

SIXTH GRADE TEACHERS

Velma Elliott

Lura Norris

Mildred Galyean

SEVENTH GRADE TEACHERS

Era Rau

Fred Rau

Winifred Rhoden

EIGHTH GRADE TEACHERS

SPECIAL EDUCATION

Dora Dean Matthews

Elementary School Faculty

Grace Kroeger - Agnes McCoy - Elizabeth Knox - Frances Henry
Annie Forehand - Normadale Smith - Bobbye Behlau - Gayle Newby
Jewell Taylor - Dorothy Fancher - Regina Hauck - Ethel Warner
Eunice Anthony - Murriel Kassaw - Hazel Garrett - Evelyn Sandner

SCHOOL BOARD

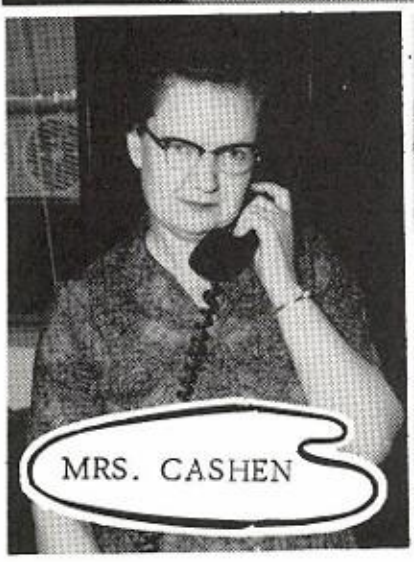

MRS. CASHEN

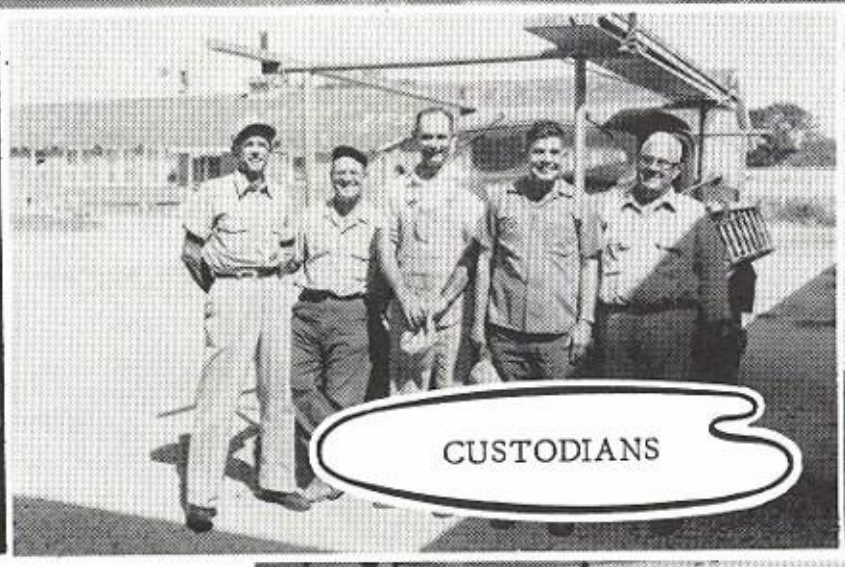

CUSTODIANS

MRS. HAIL

LUNCHROOM LADIES

BUS DRIVERS

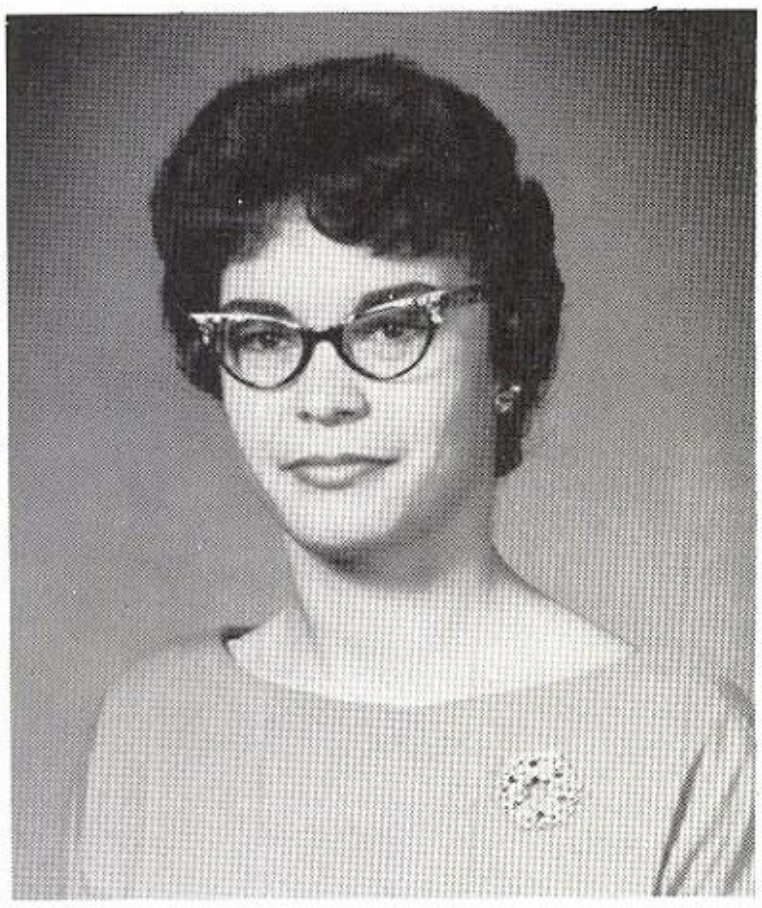

SAMMIE COX

Seniors

Favorites

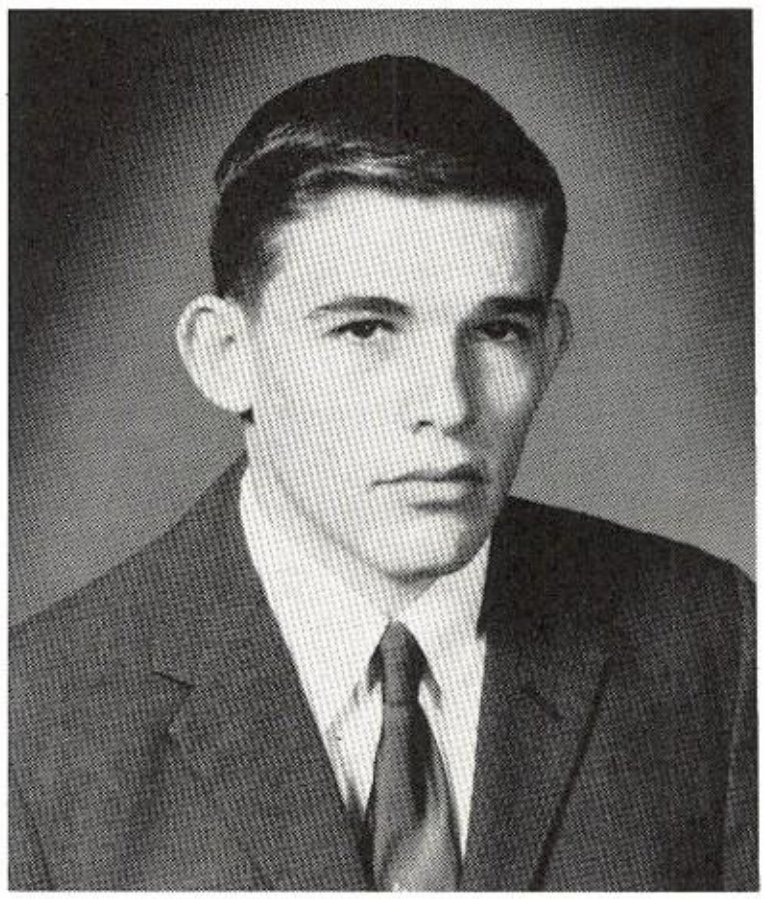

JONATHAN HUMPHRIES

MARY SUE BAKER

FHA 4 yrs.; Pep Squad 4 yrs.; Speech Club 1 yr.; Choral Club 1 yr.; Courtesy Student 1 yr.

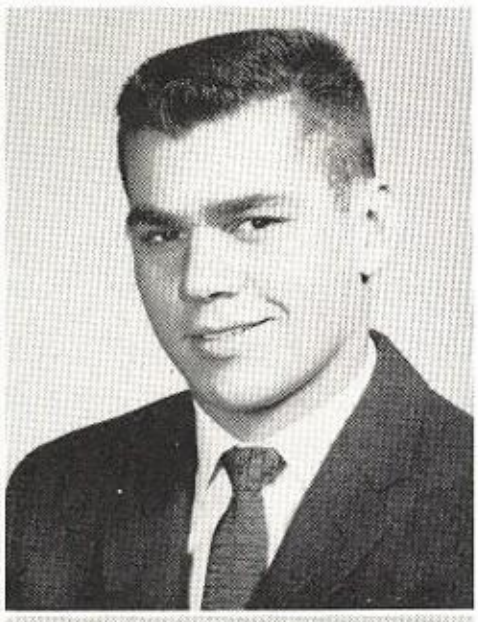

DON BARNETT

Football 4 yrs., Lettered 4 yrs., All District 60-61, Honorable Mention All Central Texas 60-61; Track 4 yrs.; Baseball 3 yrs.; Basketball 2 yrs.; Athletic Club 1 yr.; "B" Club 2 yrs.; Senior Class Vice President; Harvest King 60-61; Speech Club 4 yrs., One Act Play 59-60; Spanish Club 1 yr.; Vaqueros 1 yr.; Science Club 3 yrs.; Key Club 2 yrs., Secretary 60-61.

BRUCE BLALOCK

Football 3 yrs., Lettered 2 yrs.; Track 2 yrs.; Science Club 2 yrs.; Speech Club 3 yrs., One Act Play; Key Club 2 yrs.

BOB BREWER

Band 4 yrs.; Track 2 yrs.; Speech Club 1 yr.; Courtesy Student 1 yr.; Most Progressive Band Student 59-60.

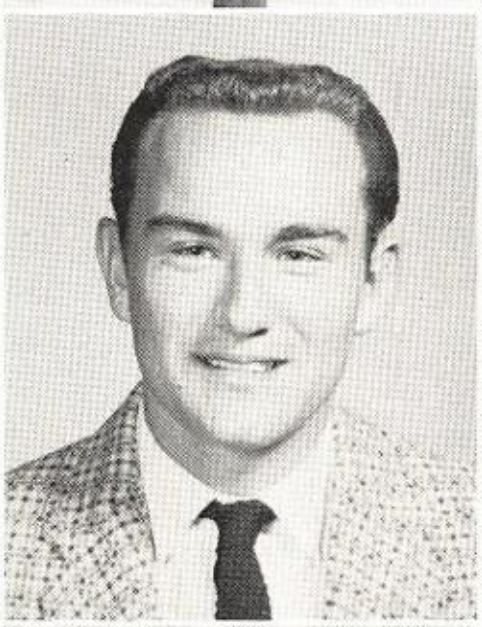

DONALD BUCK

Football 2 yrs.; Basketball 2 yrs.; Track 3 yrs.; FFA 3 yrs., Treasurer 59-60; Key Club 2 yrs.

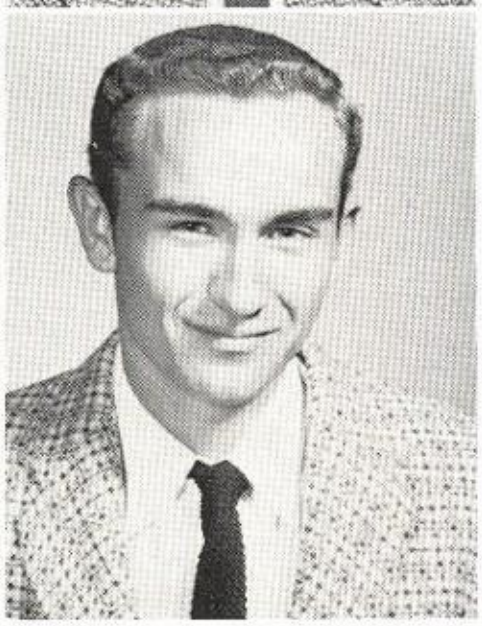

RONALD BUCK

Freshman Class Favorite; Football 2 yrs.; Basketball 1 yr.; Track 3 yrs.; Key Club 2 yrs.; FFA 3 yrs.

MIKE BURLESON

Football 1 yr.; FFA 3 yrs., FFA Dairy Judging Team 59, Livestock Judging Team 60 - 3rd place regional, 5th place state, Meat Judging Team 61; Key Club 2 yrs., Vice President 60-61.

PHIL CLARK

Football 1 yr.; Speech Club 1 yr.; Cho. Club 1 yr.; Span. Club 1 yr.; Courtesy Student 1 yr.

DOYLE CLAWSON

Football 4 yrs., Lettered 3, All Dist. 61; Tr. 4 yrs.; Basketball 3 yrs.; Baseball 1 yr.; FFA 3 yrs., Most Outstanding in Agriculture 59, Judging Team 2 yrs. - 5th in St. Con., Cha. Star Farmer 60, Sent. 60; Key Club 2 yrs., Treas. 60-61; Speech Club 1 yr.; "B" Club 2 yrs.; Spanish Club 1 yr.

SAMMIE COX

FHA 4 yrs., V. Pres. 60-61; Pep Sq. 3 yrs.; Ann. Staff 2 yrs., Art Ed. 59-60; Basketball 4 yrs., Lettered 1 yr.; Tr. 4 yrs.; Volleyball 2 yrs.; Sr. Cl. Treas. 60-61; Harvest Qu. Nom. 58-59; Sr. Cl. Fav. 60-61; Homecoming Qu. 60-61; Miss B.H.S. Nom. 60-61.

STEPHEN DAVIS

Football 2 yrs., Lettered 1 yr.; Basketball 2 yrs.; Tr. 2 yrs.; Baseball 2 yrs.; Speech Club 1 yr.; "B" Club 1 yr.; Vaqueros 1 yr.; Cho. Club 1 yr.; FFA 2 yrs.

LARRY ECKERT

Key Club 2 yrs.; Speech Club 2 yrs.; Football 4 yrs., Lettered 2 yrs.; Tr. 4 yrs.; Basketball 2 yrs.; Vaqueros 1 yr.; "B" Club Sr. Cl. Rep.; Span. Club 1 yr.

DAVE EKRUT

Fresh. Sgt.-at-Arms; Band 2 yrs., All Dist. 58-59; Football 3 yrs., Lettered 2 yrs., All Dist. 59-60, Hon. Men. All State 60-61; Tr. 3 yrs., Lettered 2 yrs.; Basketball 3 yrs.; Baseball 2 yrs., Lettered 2 yrs.; Speech Club 2 yrs.; Nat. Hon. Soc. 1 yr.; Stu. Coun. 2 yrs., V. Pres. 59-60; Jr. Cl. Treas.; Sr. Cl. Pres.; Cl. Fav. 59-60.

THURMAN FANCHER

Fresh. Cl. Pres.; Stu. Coun. 3 yrs., Pres. 59-60, 60-61; Speech Club 3 yrs.; Key Club 2 yrs.; Sci. Club 3 yrs.; Nat. Hon. Soc. 2 yrs.; "B" Club 2 yrs., Pres. 59-60, Sec.-Treas. 60-61; Soph. Cl. Fav.; Cutest Boy 59-60; Harvest Escort 57-58,59-60; Most Likely To Succeed 60-61; Mr. B.H.S. 60-61; Football 4 yrs., Lettered 3; Basketball 4 yrs., Lettered 2; Baseball 3 yrs., Lettered 3; Tr. 4 yrs., Lettered 4; Band 1 yr.

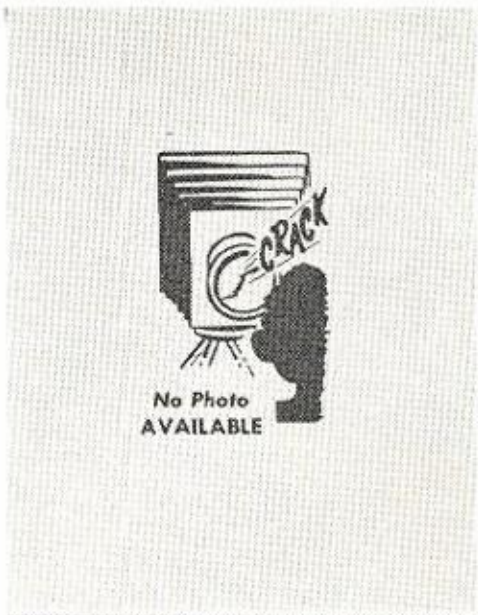

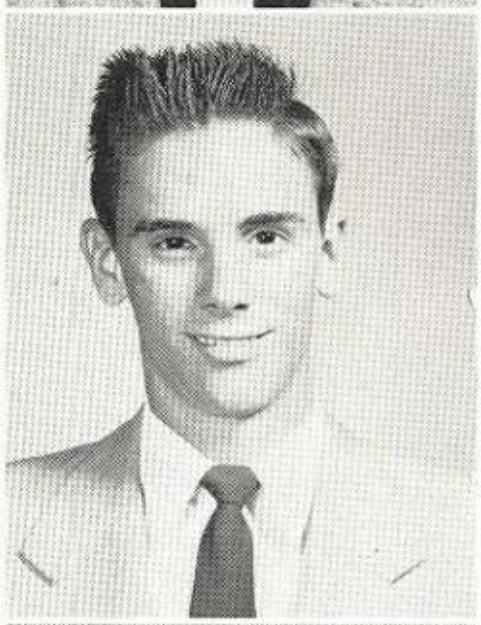

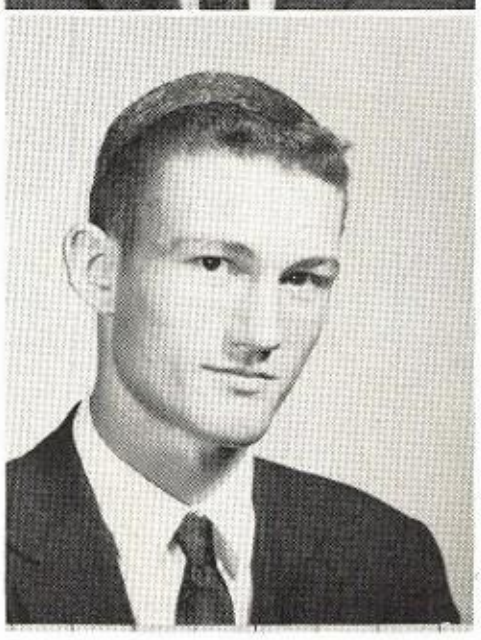

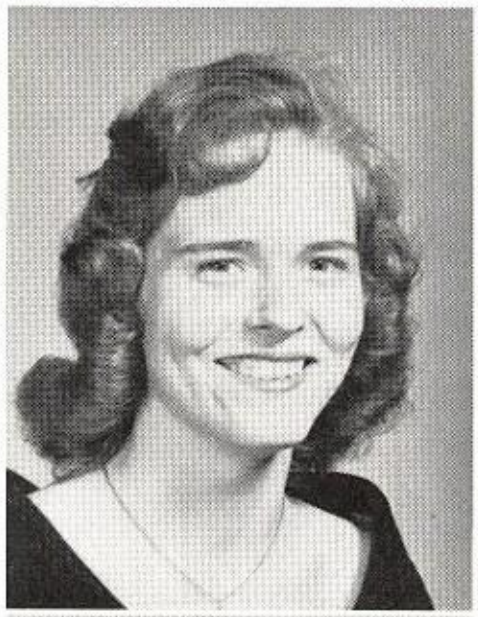

ANN FRIEND

Nat. Hon. Soc. 2 yrs., V. Pres. 59-60, Sec. 60-61; Jr. Cl. Fav.; Friendliest Girl 59-60; FHA 2 yrs., Parl. 59-60, Pres. 60-61; Pep Sq. 2 yrs., Most Outstanding Mem. 60-61; D.A.R. Good Citizen Award 60-61; Most Likely to Succeed 60-61; Jr. Cl. Sec.; Ann. Staff 1 yr., Bus. Mgr. 60-61; Courtesy Stu. 2 yrs.; Sextette 1 yr.; Miss B.H.S. 60-61.

DARLA GLAZNER

Sci. Club 1 yr.; Span. Club 1 yr.; Pep Sq. 4 yrs.; News Staff 2 yrs.; Volleyball Team 2 yrs.; Speech Club 3 yrs.; Cho. 2 yrs.

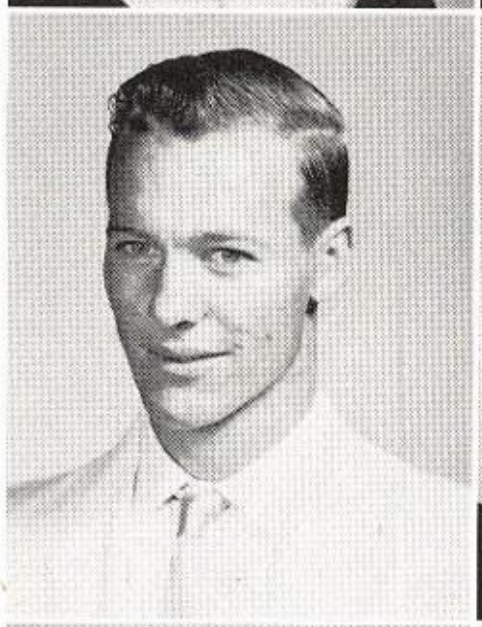

E. W. GRAVES

Track 2 yrs.; Football 2 yrs.; FFA 4 yrs.; Vaqueros 1 yr.

JANE HALL

Pep Squad 3 yrs.; FHA 4 yrs.; Speech Club 3 yrs.; Cho. 2 yrs.; Band 1 yr.; News Staff 2 yrs.; Stu. Coun. 1 yr.

BARBARA HOLLEY

Band 2 yrs.; Pep Sq. 2 yrs.; FHA 4 yrs.; Choral 1 yr.

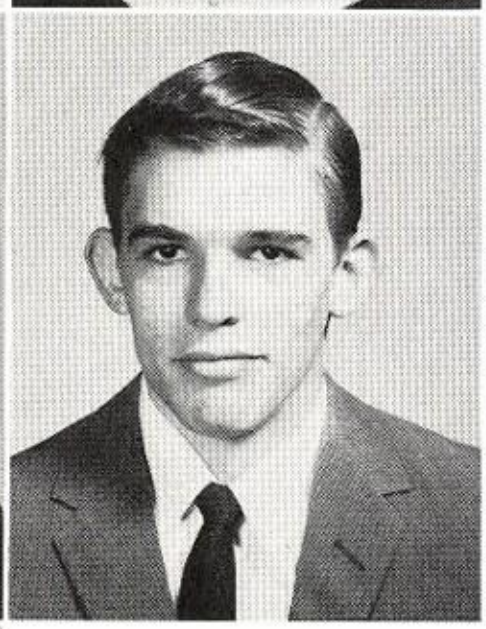

JONATHAN HUMPHREYS

Sr. Cl. Fav.; Ann. Staff 2 yrs., Asst. Bus. Mgr. 59-60, Ed. 60-61; Nat. Hon. Soc. 1 1/2 yrs.; Key Club 2 yrs., Pres. 60-61; Sci. Club 4 yrs., Pres. 60-61, 2nd place Sci. Fair 59-60; Stu. Coun. 1 yr.; Fresh. Cl. Treas.; Jr. Cl. Rep. Courtesy Stu. 2 yrs.; Speech Club 2 yrs., One Act Play Dist. All Star Cast 59-60; Band 1 yr.; Spanish Club 1 yr.

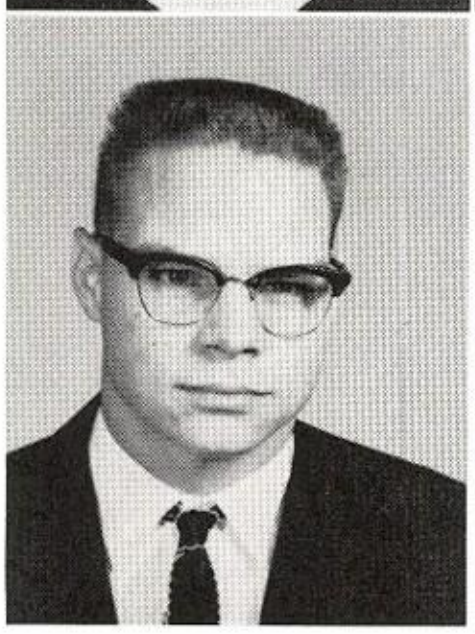

DeWAYNE HYMAN

Key Club 1 yr.; Stu. Coun. 1 yr.; Best All-Round Soph.; Basketball 1 yr.; Track 4 yrs.; Football 4 yrs., Lettered 3 yrs., 2nd Team All-District 58-59, All-District 59-60, All Central Texas 59-60, All-District 60-61, All Central Texas 60-61; Senior Sergeant-at-Arms; "B" Club 2 yrs.; "B" Bouncer 60-61; Vaqueros 1 yr.

DENNIS JAMES

Football 4 yrs., Lettered 4 yrs., All Central Texas 60-61, All Dist. 59-60, 60-61; Basketball 2 yrs., Lettered 1 yr.; Track 4 yrs., Lettered 4 yrs.; Soph. Cl. V. Pres.; Jr. Cl. Pres.; Who's Who - Most Handsome 58-59; Mr. B.H.S. Nominee 59-60, 60-61; Speech Club 2 yrs.; "B" Club 2 yrs.; Vaqueros 1 yr., Pres. 60-61; Courtesy Stu. 1 yr.

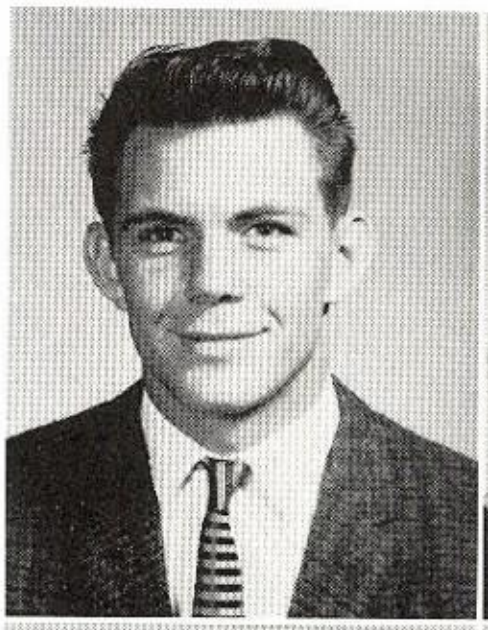

ROBERTA MONTGOMERY

Soph. Cl. Rep.; Soph. Cl. Fav.; Sr. Best All-Round; Cheerleader 3 yrs., Head Cheerleader 1 yr.; Basketball 4 yr., Lettered 3; Track 2 yrs.; Stu. Coun. 2 yrs.; Sextette 1 yr.; FHA 4 yrs., Off. 2 yrs.; Pep Squad 1 yr.; Ann. Staff 1 yr., Snapshot Ed. 60-61.

BETTY JANE MOORE

Band 4 yrs.; Speech Club 2 yrs.; Ann. Staff 2 yrs., Snapshot Ed. 59-60, Literary Ed. 60-61; News Staff 2 yrs.; Stu. Coun. 1 yr.; Cl. Rep., Sr.; Cho. 1 yr.; Courtesy Stu. 3 yrs.; Spanish Club 1 yr.; FHA 4 yrs.; Nat. Hon. Soc. 2 yrs., V. Pres. 1 yr.; Harvest Queen 1960.

WANDA OVERSTREET

Fresh. Best All-Round; Soph. Cl. Treas.; Pep Squad 3 yrs.; Cheerleader 2 yrs.; FHA 4 yrs.; Stu. Coun. 2 yrs.; Basketball 3 yrs.; Track 1 yr.; Ann. Staff 1 yr., Sports Ed. 50-60; Football Sweetheart 58-59; Courtesy Stu. 60-61.

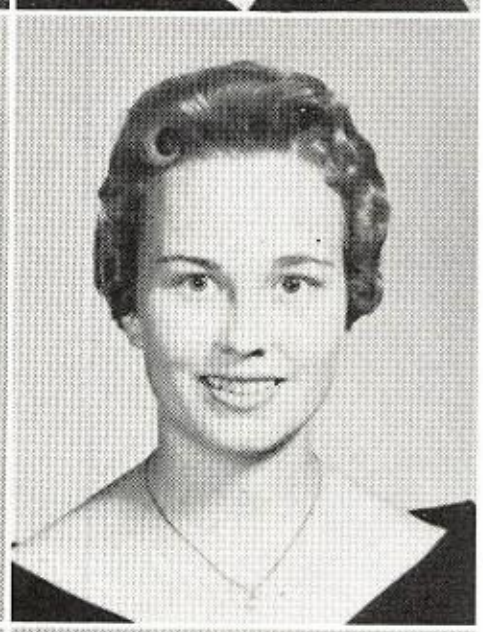

RONNIE PETRICK

Football 4 yrs., Lettered 4; Basketball 4 yrs., Lettered 4; Track 3 yrs., Lettered 3; Baseball 4 yrs., Lettered 4; Basketball 2nd Team All-Dist.; Jr. Cl. V. Pres.; Sci. Club 1 yr., V. Pres. 60-61; Speech Club 2 yrs "B" Club 2 yrs.; Best All-Round Jr.; Best All-Round Sr.; Key Club 2 yrs.; All-District Basketball 60-61.

SAUNDRA ROBBINS

FHA 3 yrs.; Speech 3 yrs.; Pep Squad 2 yrs.; Track 3 yrs.; Basketball 1 yr.; Volleyball 2 yrs.; News Staff 1 yr.; One Act Pl. 2 yrs.; Best All-Round Jr.; Cho. 1 yr.; Courtesy Stu. 2 yrs.

WILLIAM GEORGE RUSH

Football 2 yrs.; Basketball 1 yr.; Speech Club 1 yr.; Track 1 yr.; FFA 1 yr., V. Pres. of Green Horn Chapter.

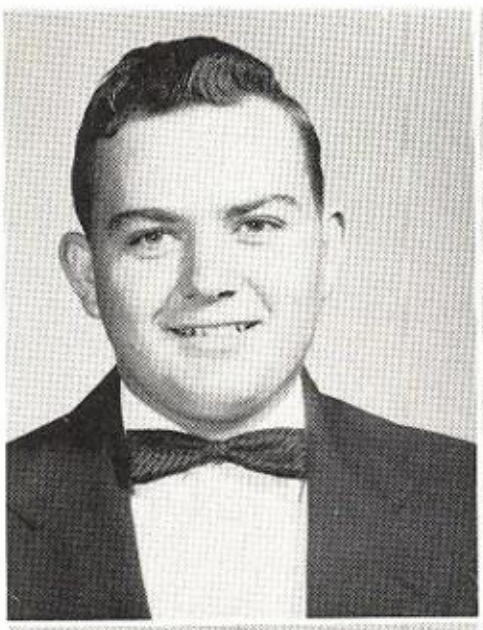

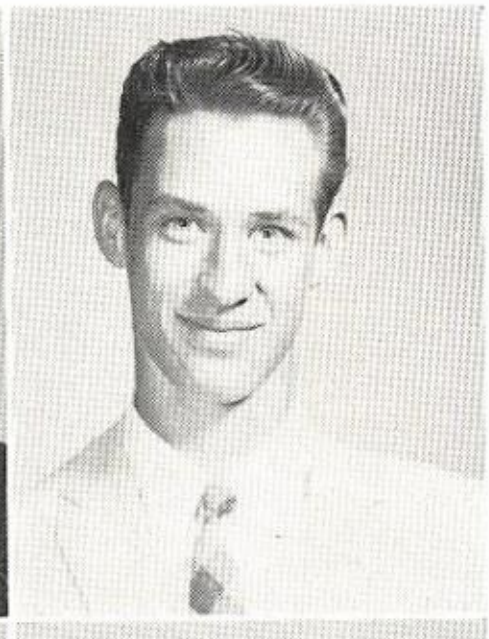

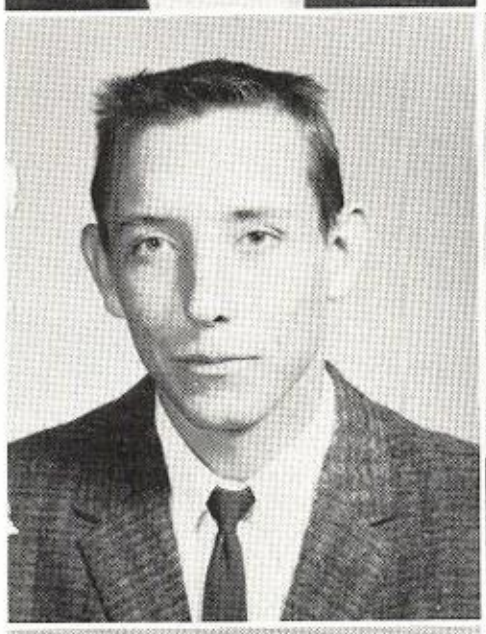

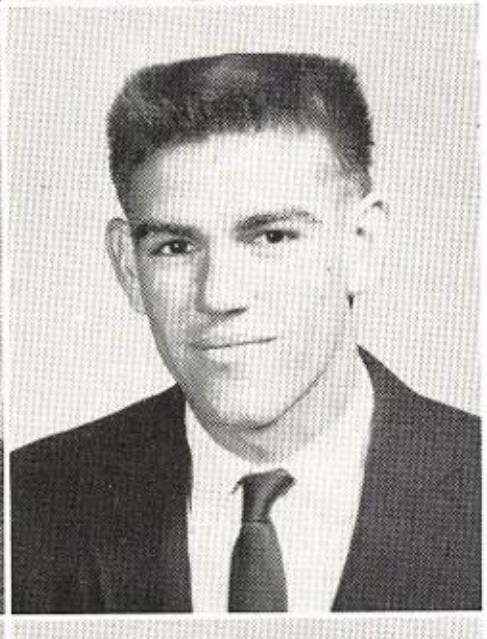

RONALD SAMFORD

FFA 3 yrs., Meat Judging Team 60-61; Courtesy Student 1 yr.

DAVID SCHROEDER

Speech Club 1 yr.; Football 1 yr.; Track 1 yr.; Basketball 1 yr.; Courtesy Student 2 yrs.; Key Club 1 yr.; Vaqueros 1 yr., Secretary-Treasurer 60-61.

PAUL SEIDENSTICKER

Basketball 4 yrs., Lettered 4 yrs., All-District 59-60, 60-61; Football 4 yrs., Lettered 3 yrs.; Baseball 4 yrs., Lettered 3 yrs.; Track 3 yrs., Lettered 3; Student Council 2 yrs., Parliamentarian 59-60; Sophomore Class President; National Honor Society 2 yrs., President 60-61; Key Club 1 yr.; Annual Staff 1 yr., Sports Editor 60-61; Basketball Dreamboat 58-59; "B" Club 2 yrs.

MILLARD SHELL

Football 4 yrs., Lettered 3, 2nd Team All-District 1959; Track 4 yrs., Lettered 4; FFA 4 yrs., President 59-60, 60-61, Lone Star Farmer 1960, Outstanding VA II boy 58-59, Star Chapter Farmer 58-59; Athletic Club 1 yr.; Student Council 1 yr.; "B" Club 2 yrs., President 60-61; National Honor Society 2 yrs., President 59-60; Speech Club 1 yr, President 60-61; One Act Play 60-61; Extemporaneous Speaking 1 yr.

DOROTHY SHELTON

Pep Squad 4 yrs.; FHA 4 yrs., Secretary-Treasurer 60-61; Speech Club 1 yr.; Spanish Club 1 yr.; Senior Class Secretary.

LARRY WEISINGER

FFA 4 yrs., National FFA Farm Safety Award, Certificate of Merit in Sheep Production 57-58, National FFA Farm Electrification Award 58-59, Farm Mechanics Award, Lone Star Farmer Degree, Chapter Reporter 56-60.

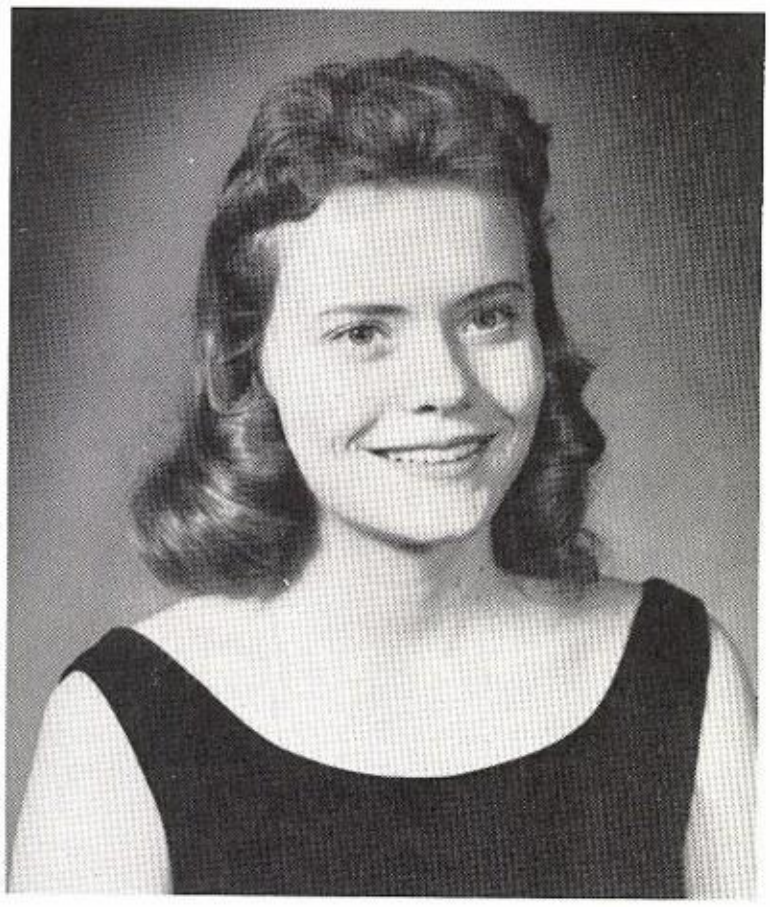

CHERYL THOMPSON

Juniors

Favorites

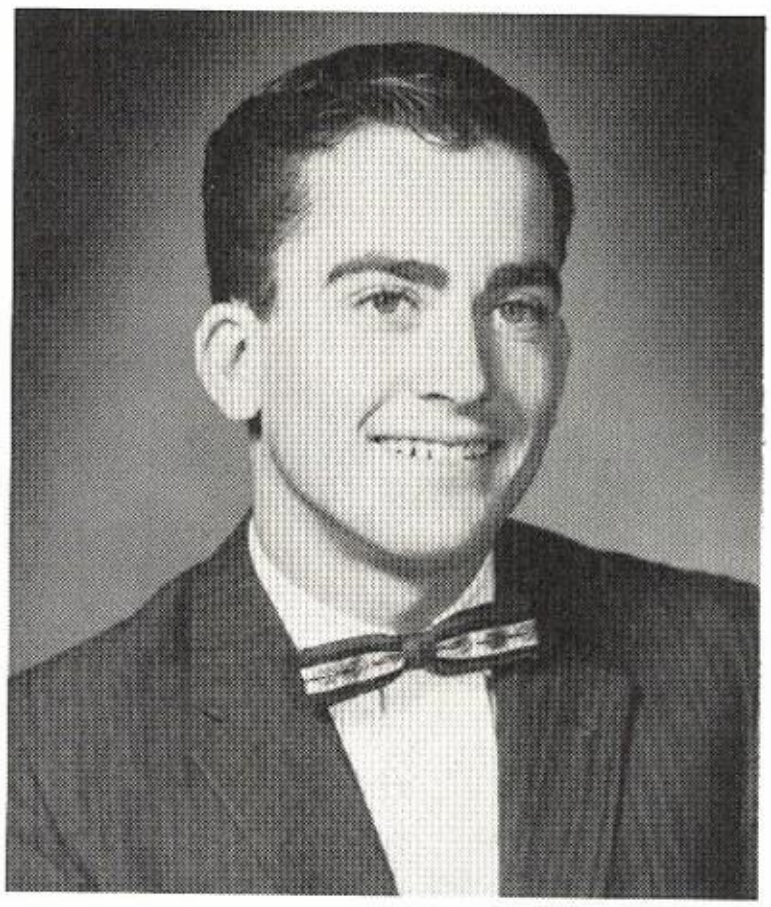

LARRY KING

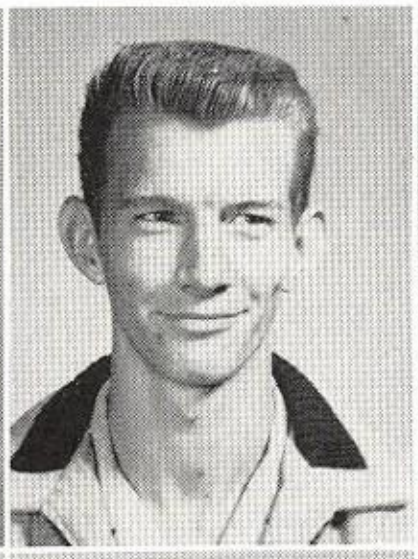

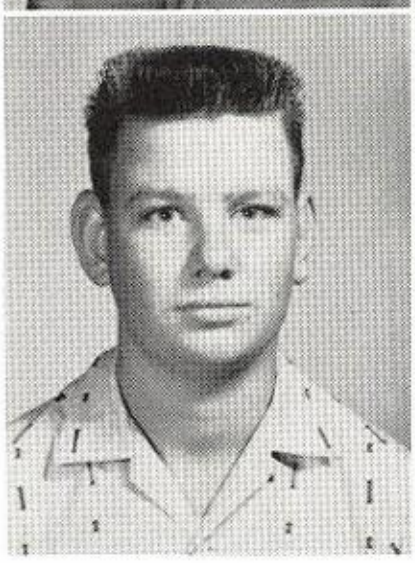

Patsy Alexander
Willis Amidon
Matthew Buckley
Ruby Faye Condrey
Harvey Crow
George Downs

Juniors

Roddy Edgar
Donna Farquhar
Rosemary Farquhar
Richard Fitzgerald
Connie Galceran

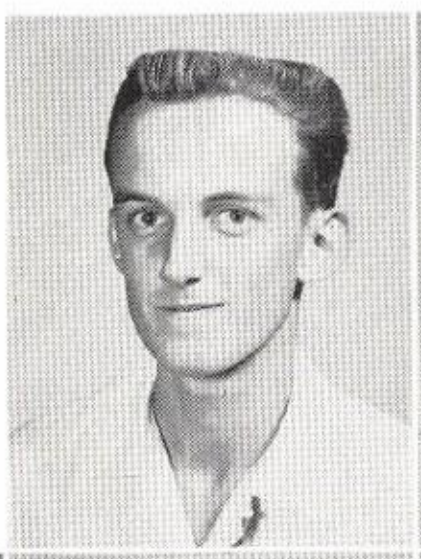

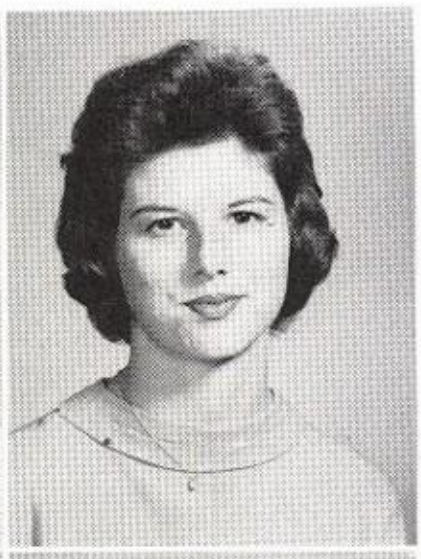

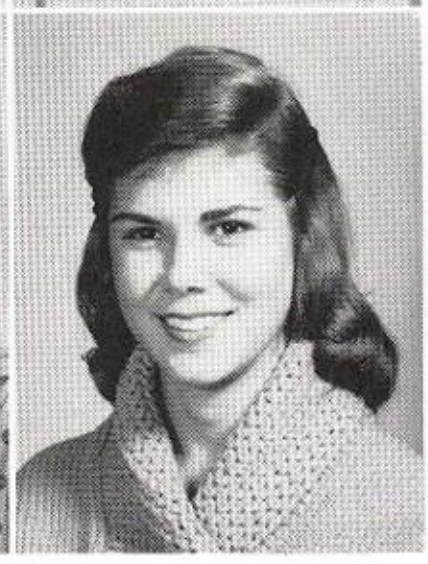

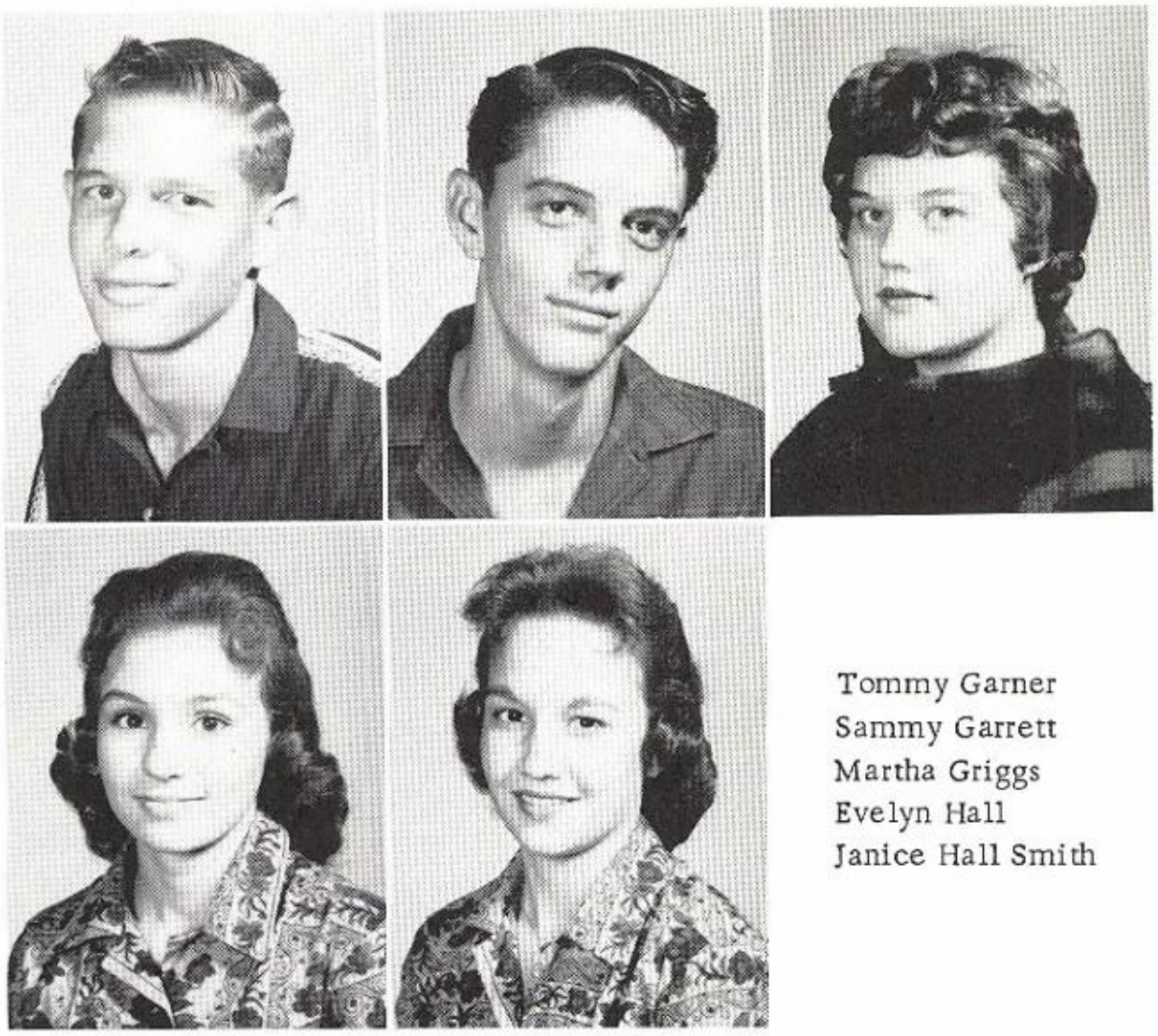

Tommy Garner
Sammy Garrett
Martha Griggs
Evelyn Hall
Janice Hall Smith

Juniors

Margie Hutchins
Mary Jane Jones
James Kincheloe
Larry King
Charlie Kroeger

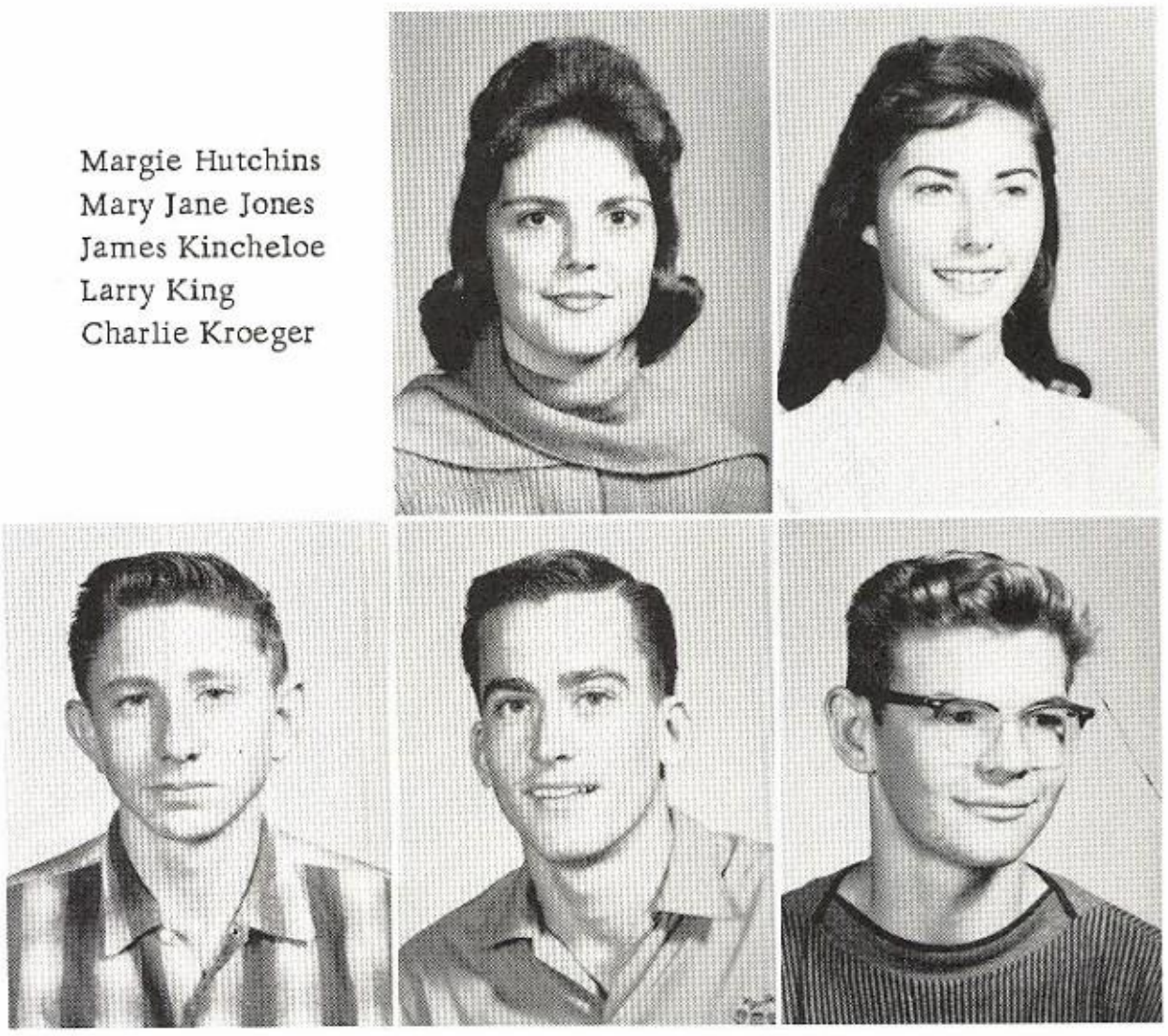

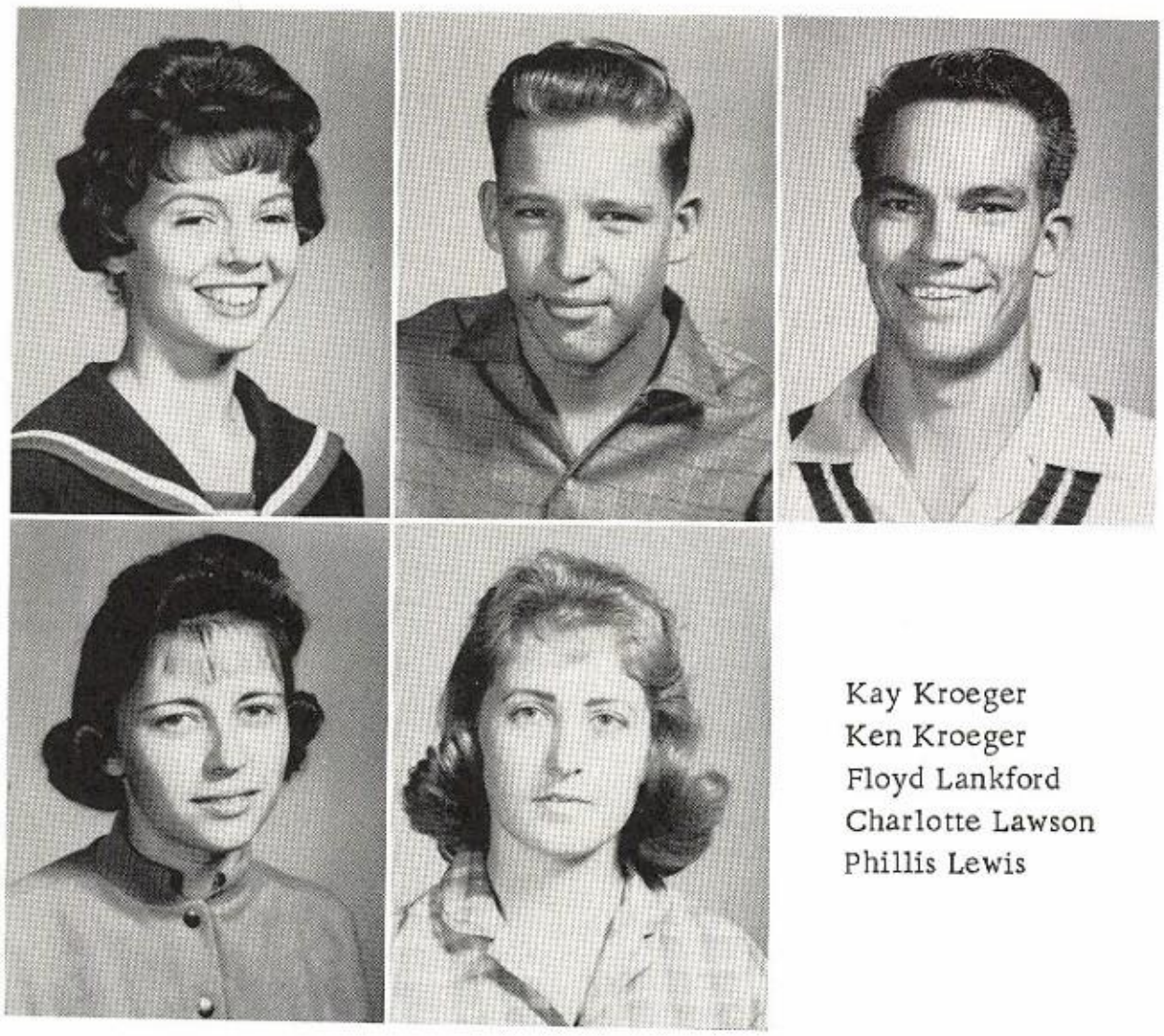

Kay Kroeger
Ken Kroeger
Floyd Lankford
Charlotte Lawson
Phillis Lewis

Juniors

Lorraine Lowery
Betty Miller
Marvin Parker
Bobby Payne
Robert Pevehouse

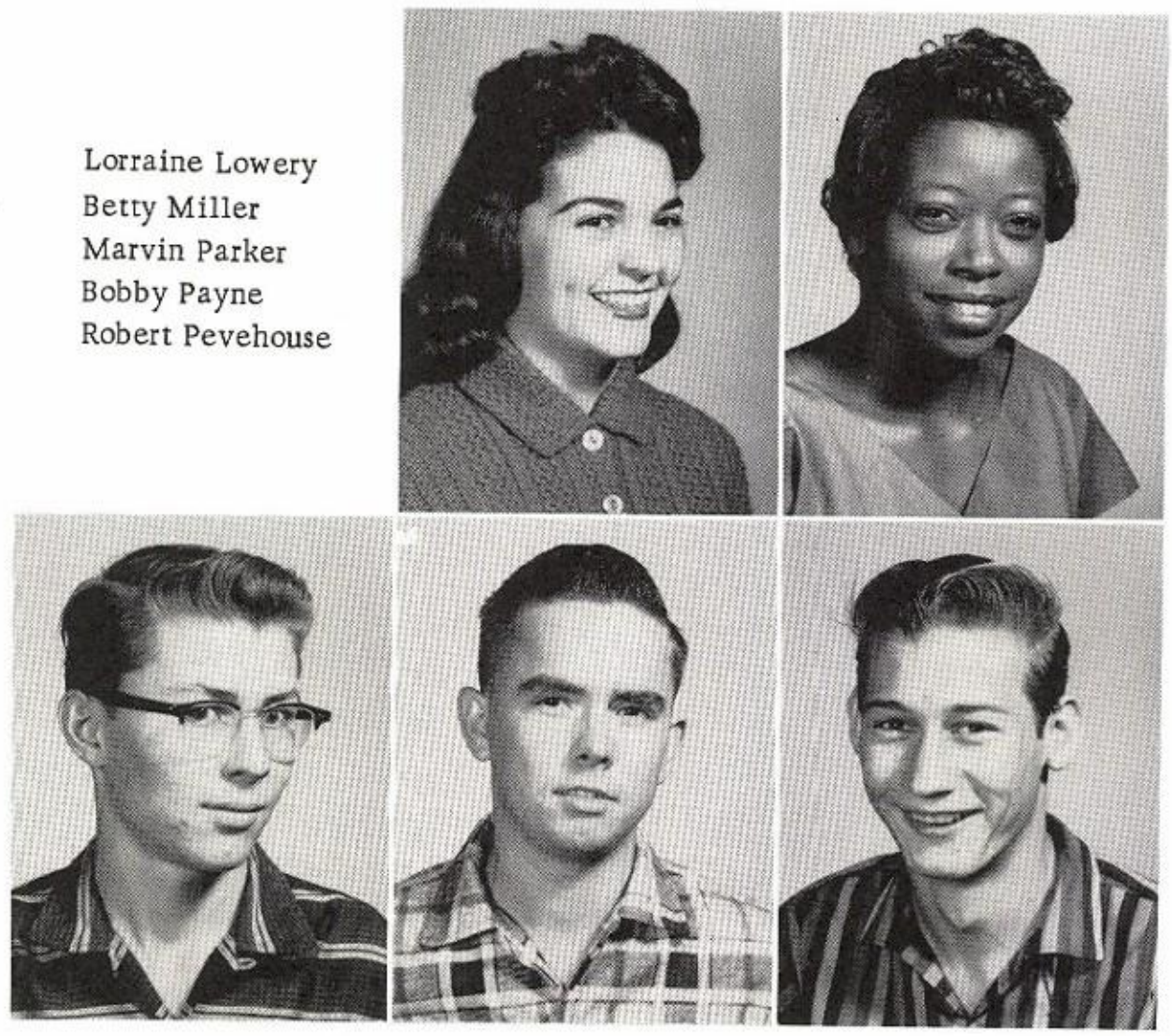

Ronnie Pevehouse
Van Plevan
Zane Sites
James Smith
Lowell Stuart

Juniors

Donna Taylor
Cheryl Thompson
Ronald Waggoner
Cody Wales
Ben Williams

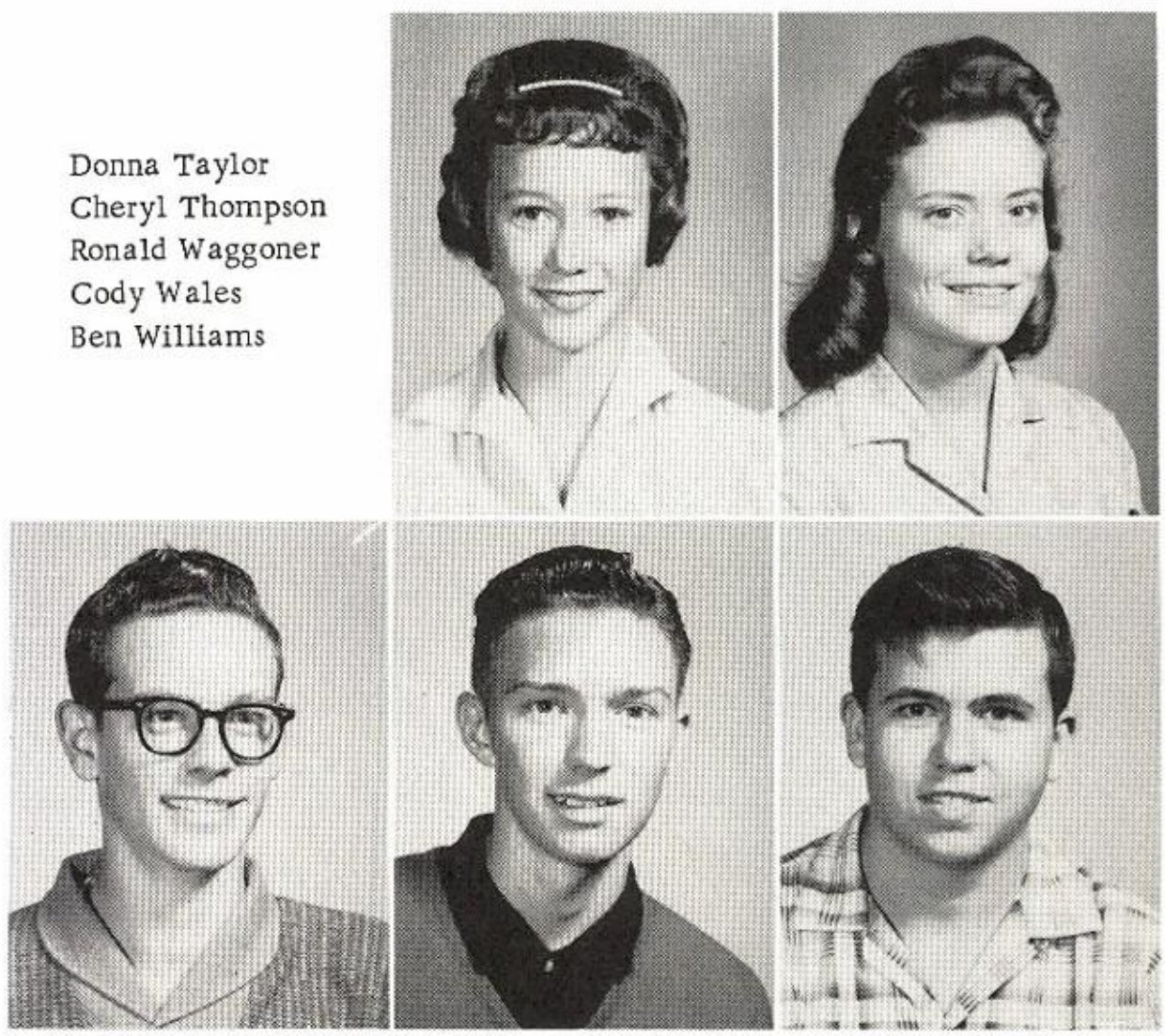

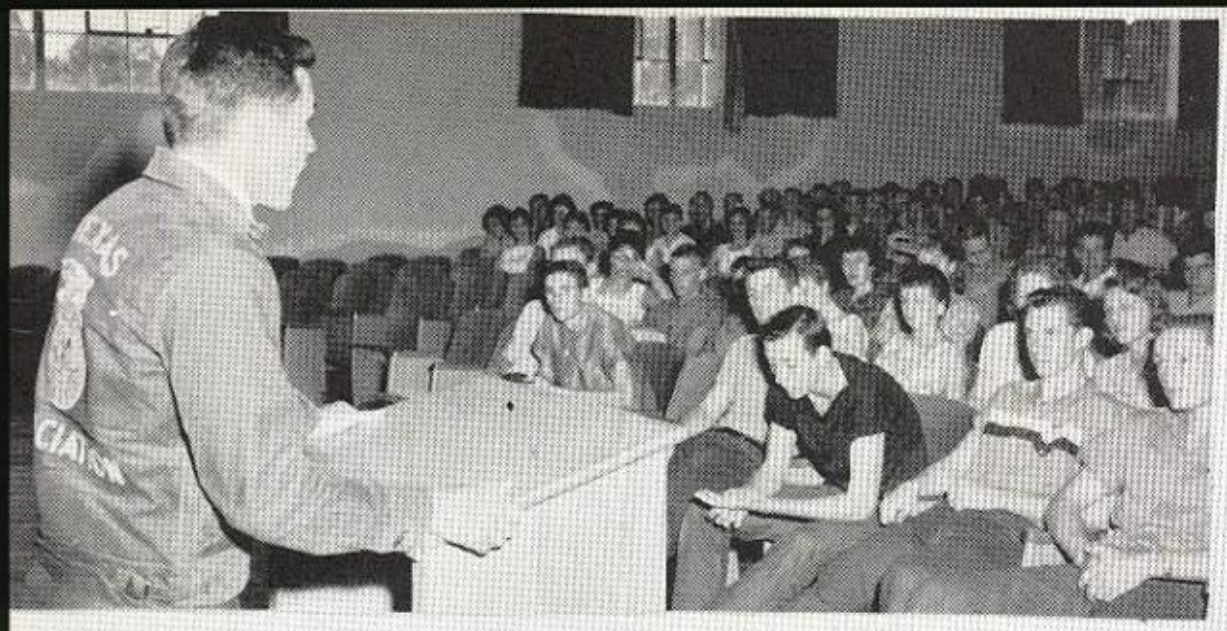

Joe Dan Penn--State FFA President

Style Show

New Bulletin Board

Pat

Homemaking III

Freshmen

Jane

Six Singers

Honor Students

Helen Poe
Ramsey Clinton

Typing

HUH??

Fish

Mr. Principal

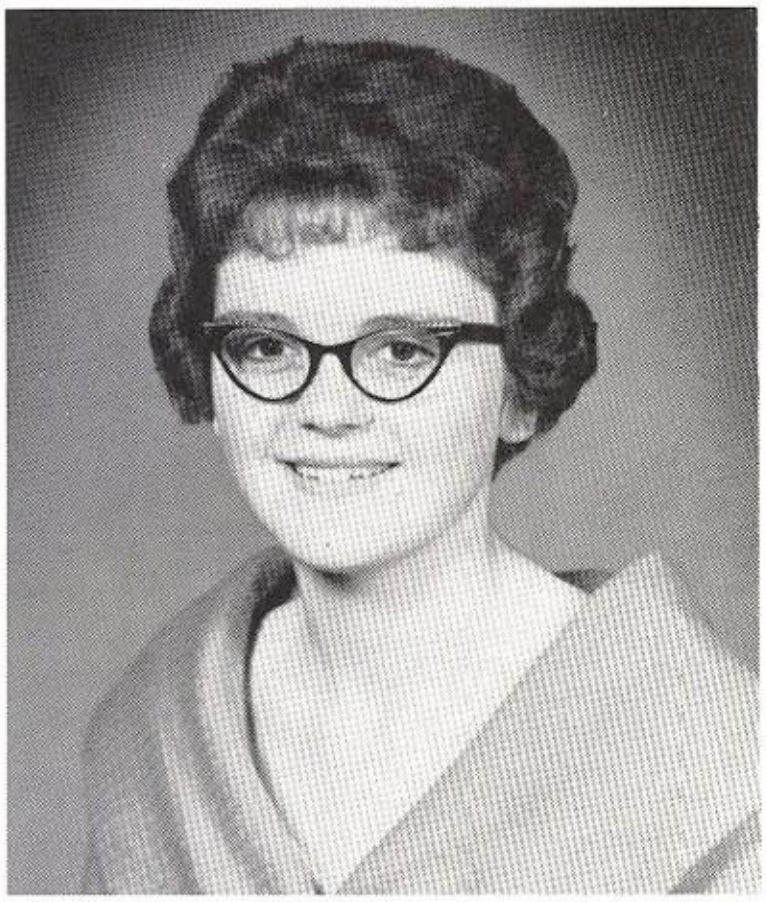

VIRGINIA HUTCHINS

Sophomores

Favorites

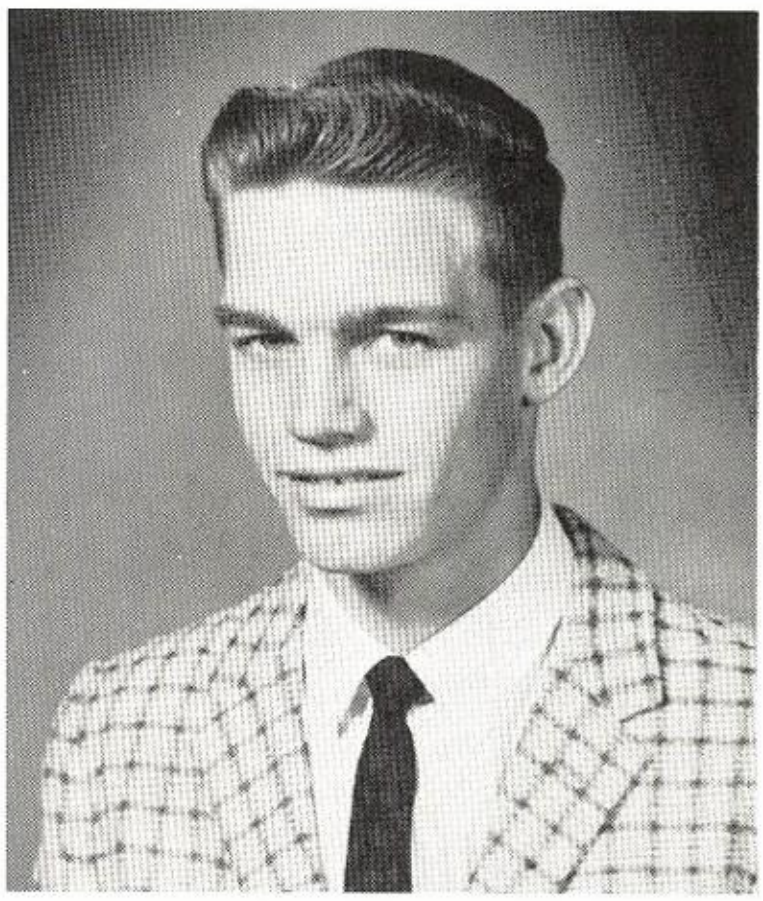

JESSIE PERKINS

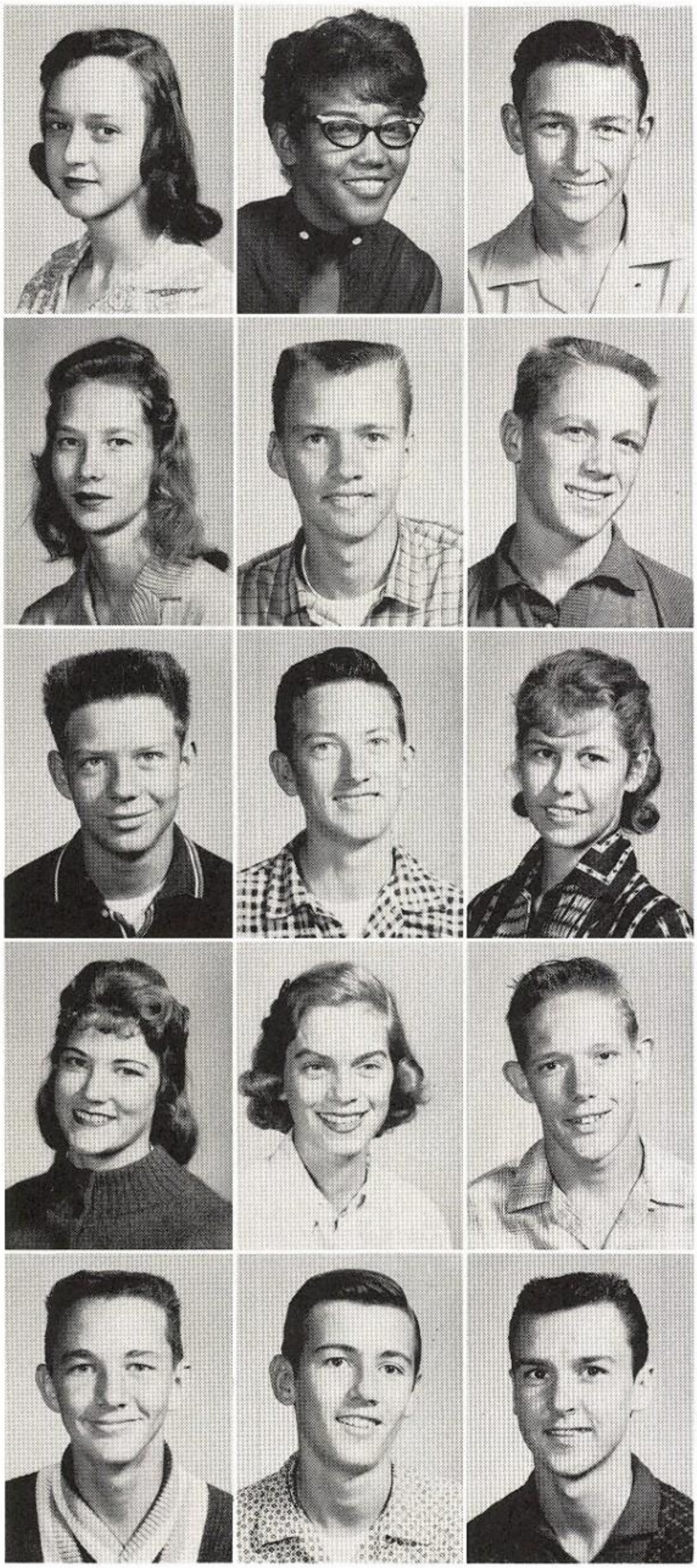

Eva Jo Alexander
Ceola Arnold
Ross Bransford

Beulah Burton
Don Burton
Jimmy Collins

Frank Crow
Lee Roy D'Spain
Pamela Dycus

Alicia Everett
Patricia Gatliff
Larry Gentry

Jerry Glazener
Donald Goodwin
Timothy Guthrie

Harold Hall
Cecil Harned
Coley Henry

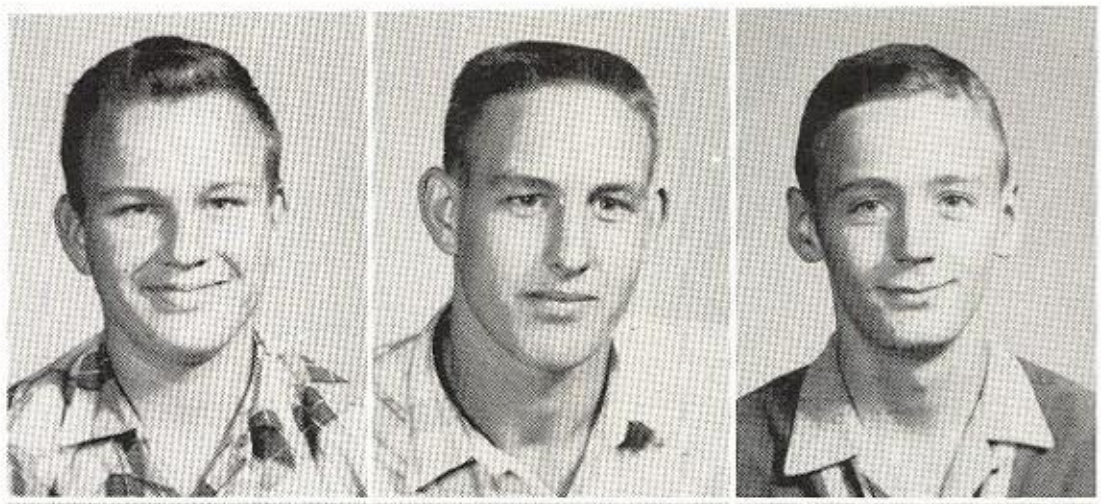

Anna Ruth Hoover
Virginia Hutchins
Albert Jowers

Johnny Kroeger
Mike Lary
James Lewis

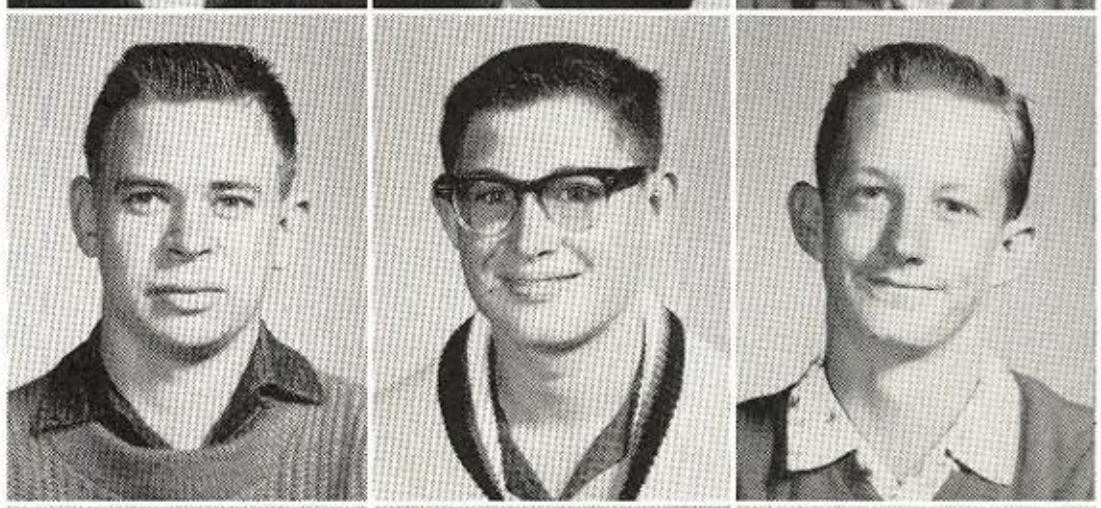

Sue Lucksinger
Jimmy McCoy
Mackie Marx

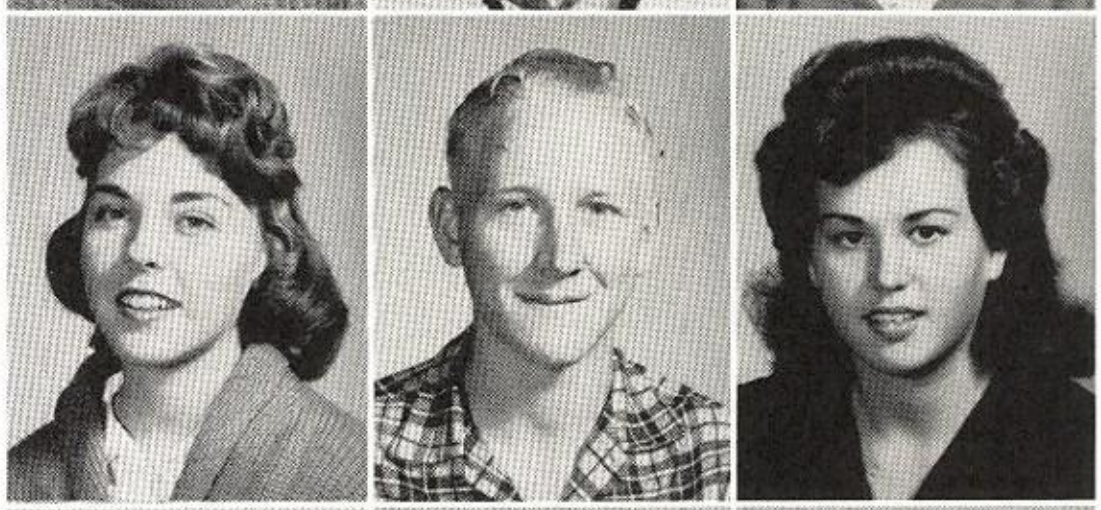

Larry Massey
David Meredith
Lyndon Montgomery

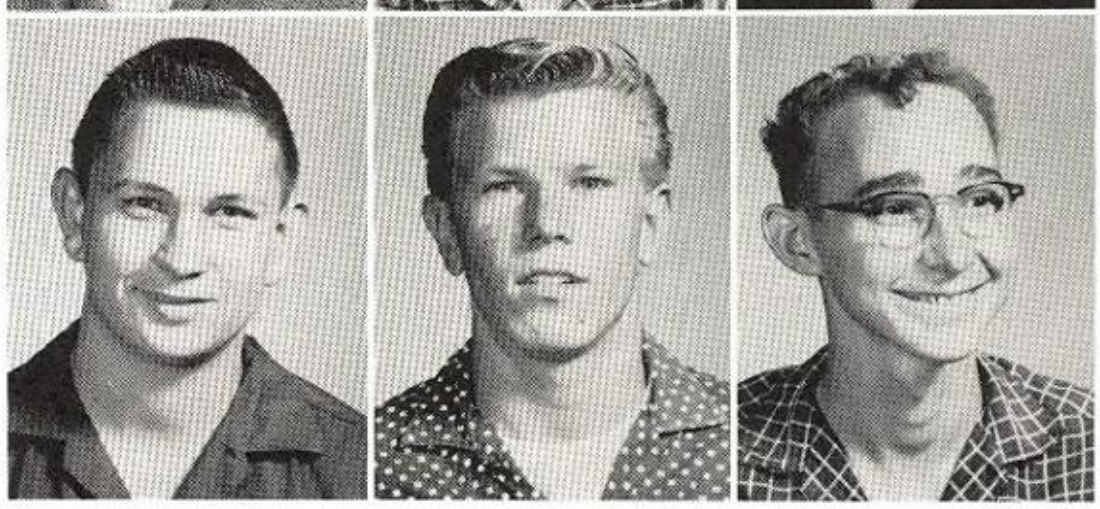

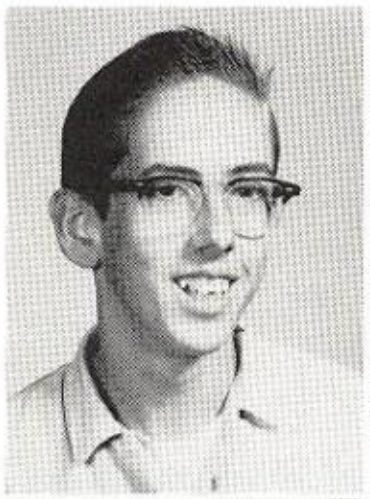

David Norris

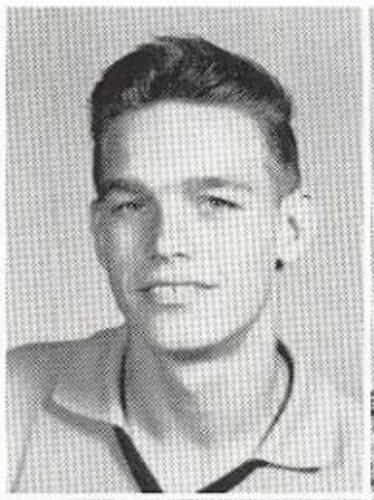

Jesse Perkins

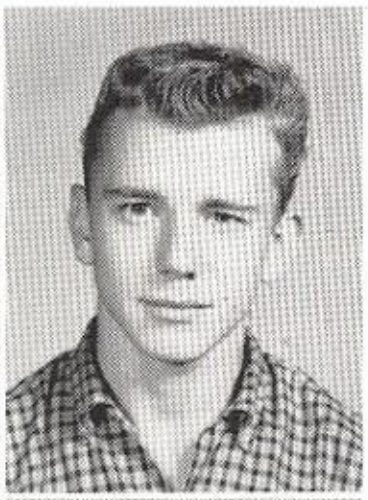

John Potts

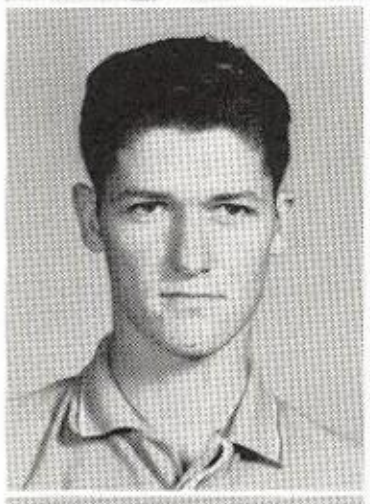

James Price

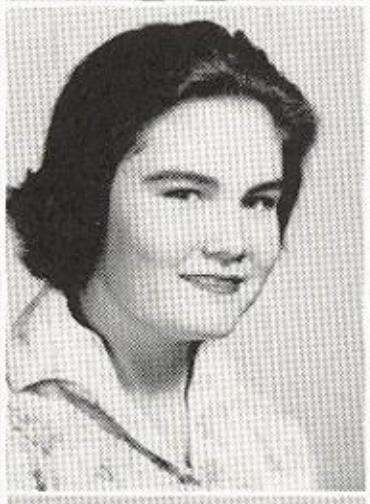

Freddie Kay Raymond

Jane Reavis

Dorothy Riley

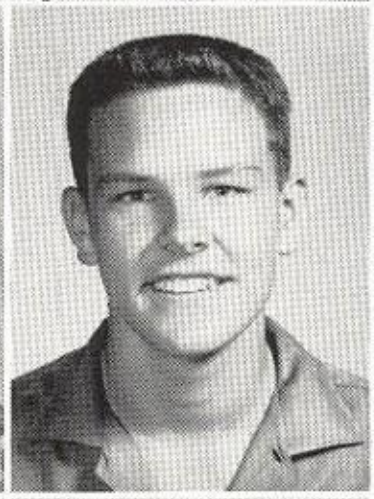

Jimmy Shelburn

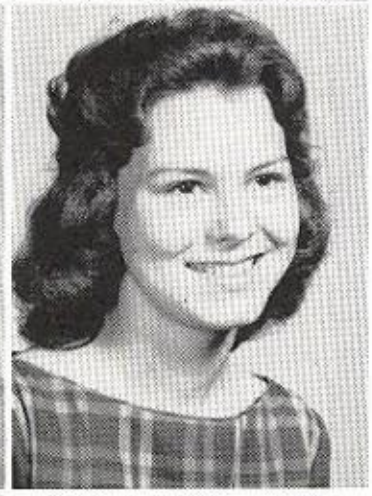

Betty Tucker

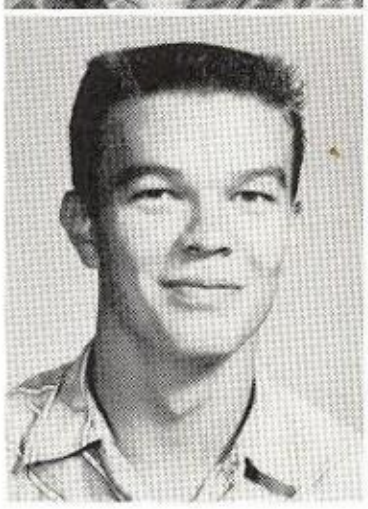

James Warwick

Eva Yonnie

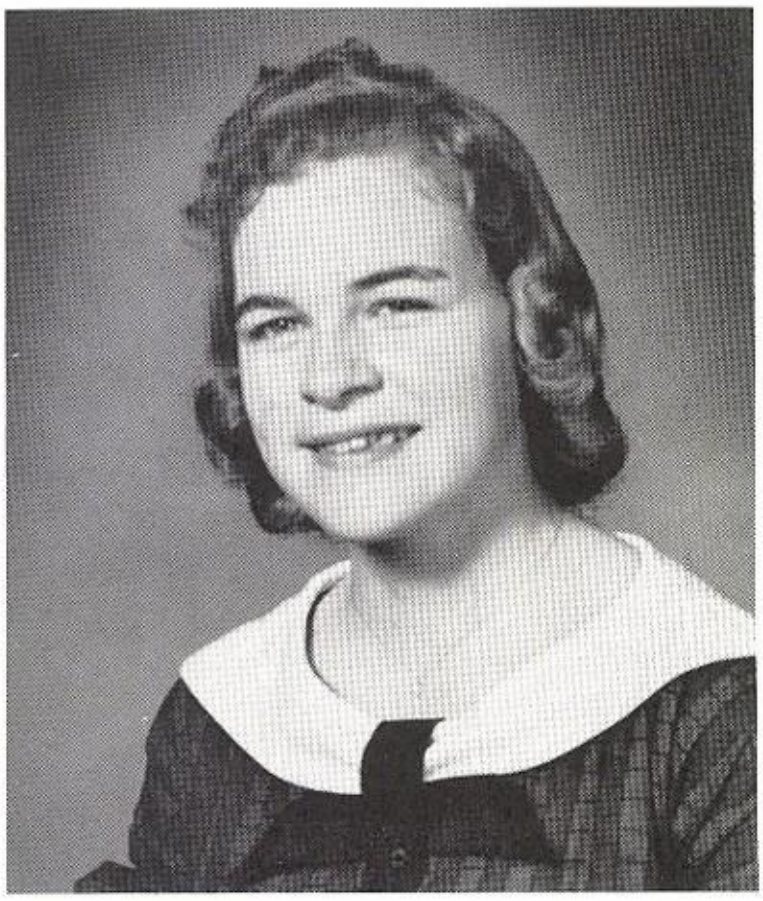

CHARLENE CHAMBERLAIN

Freshmen

Favorites

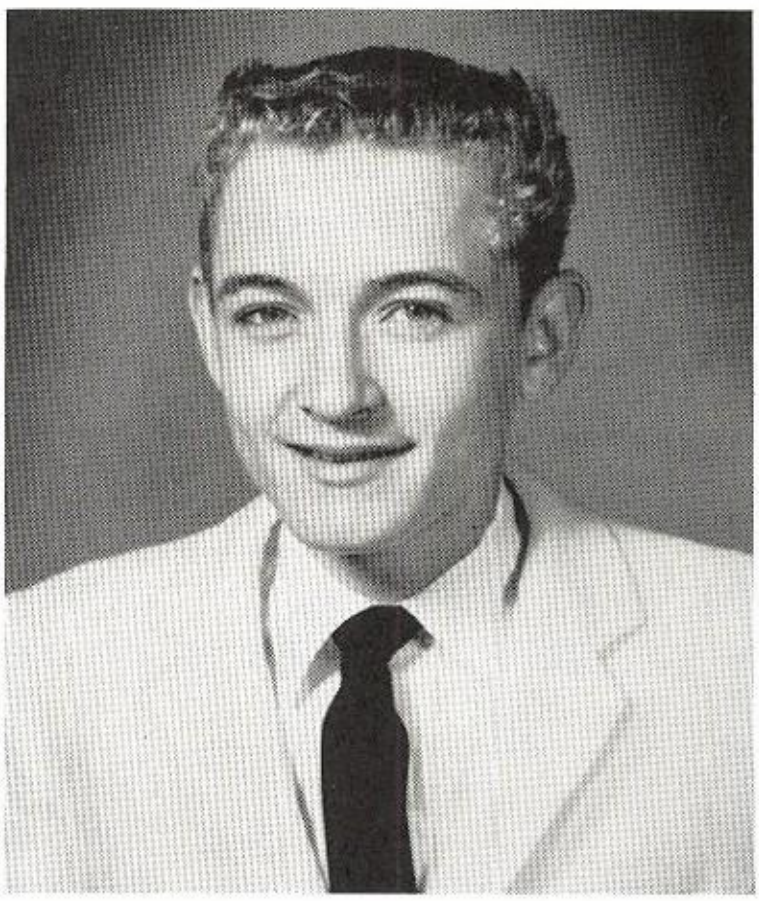

CARY DALE CLAWSON

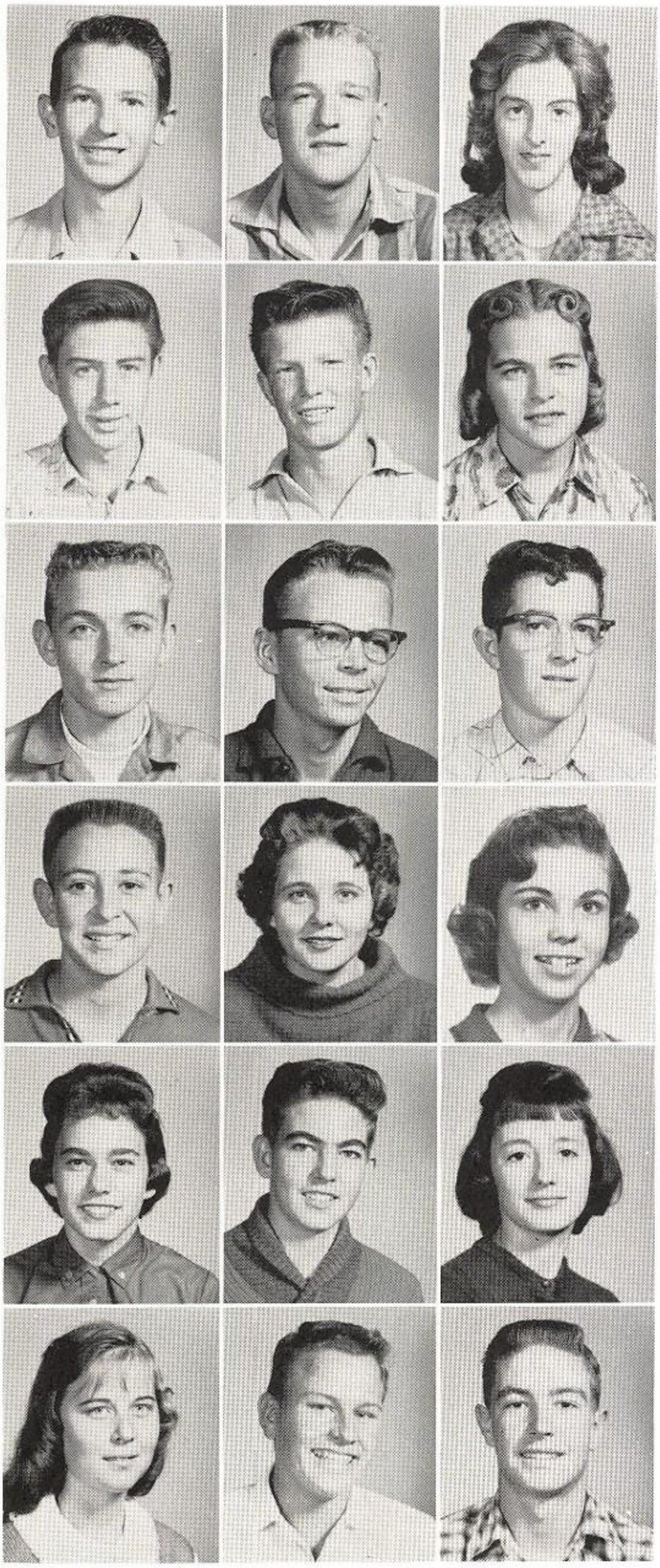

Jimmy Alexander
Lonnie Lee Anglin
Edrie Benton

Wade Bird
Ray Carter
Charlene Chamberlain

Cary Dale Clawson
Gene Ekrut
Rickey Evans

Bud Faris
Suzanne Felps
Sandy Galceran

Linda Glimp
Louie Goble
Penny Goodwin

Doris Hall
Howard Hall
William Haynes

Karen Hilliard
Judy Jones
Mary Leigh Jones

Dudley Kinsey
Lula Belle Langford
Shirley Lindeman

LaVerne McGuire
Bobbie Marhefka
Sharon Matteson

Donald Meredith
Bob Miller
Jennifer Millsap

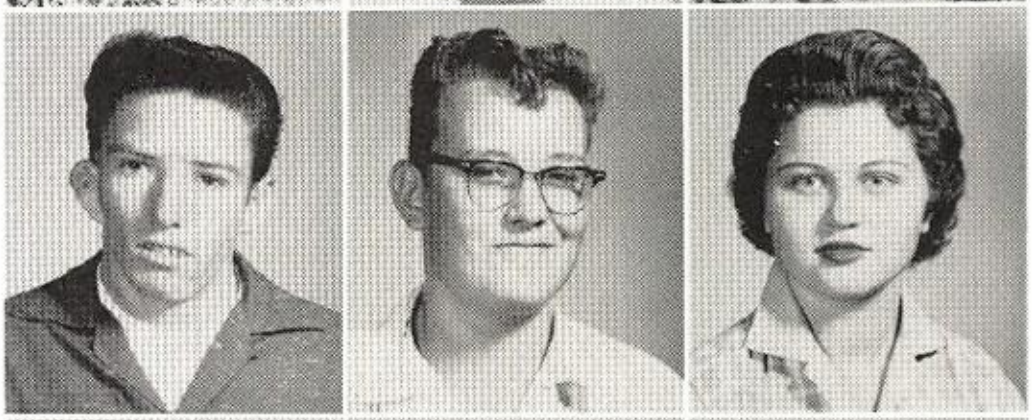

Sara Montgomery
Robert O'Hair
Nadine Pabst

Terry Petrick
David Petrick
Betty Ratliff

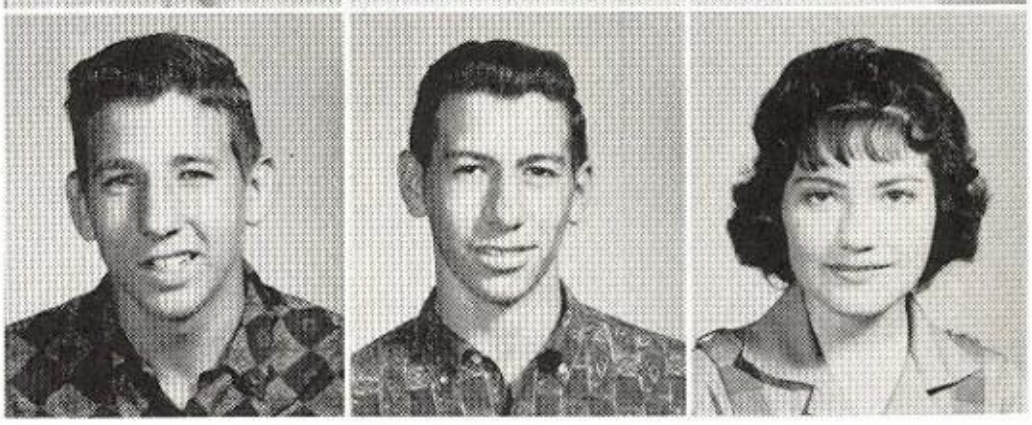

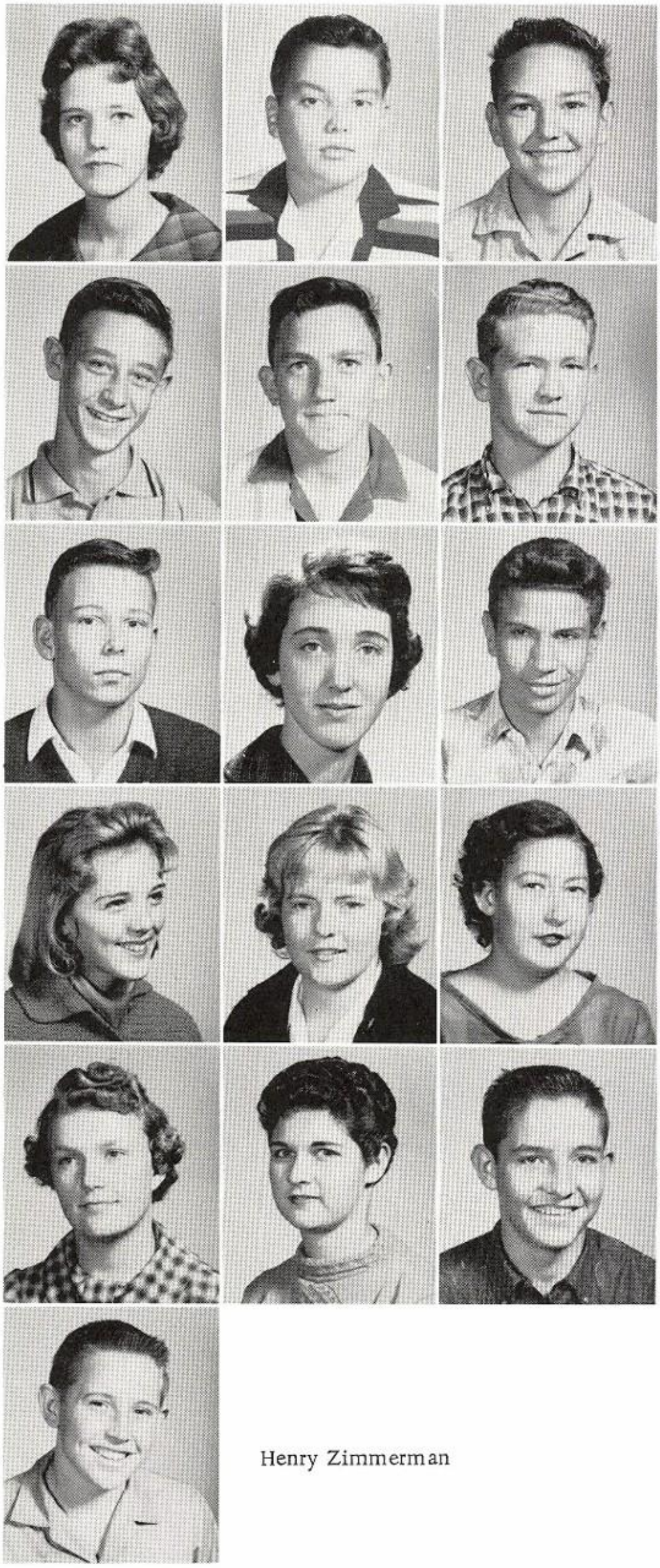

Pamela Rau
Marvin Reavis
Tommy Reed

William Schroeder
Johnny Scott
Billy D. Smith

Mike Stifolter
Sharon Strahan
Frederick Sylvester

Toni Tanner
Diana Thornton
Virginia Tucker

Virginia Warner
Sharon Whitted
Jack Young

Henry Zimmerman

Nº 1399

OFFICIAL BALLOT

Vote for the candidate of your choice in each race by scratching or marking out all other names in that race. You may vote for all the candidates of a party by running a line through every other party column.

Nº 1399

BURNET COUNTY

Date: November 8, 1960

GENERAL ELECTION

Note: Voter's Signature To Be Affixed on the Reverse Side.

DEMOCRATIC PARTY	REPUBLICAN PARTY	CONSTITUTION PARTY	PROHIBITION PARTY	INDEPENDENT	WRITE-IN
For President and Vice-President: JOHN F. KENNEDY and LYNDON B. JOHNSON	For President and Vice-President: RICHARD M. NIXON and HENRY CABOT LODGE	For President and Vice-President: CHARLES L. SULLIVAN and MERRITT B. CURTIS	For President and Vice-President: RUTHERFORD L. DECKER and E. HAROLD MUNN		For President and Vice-President:
For Governor: PRICE DANIEL	For Governor: WILLIAM M. STEGER				For Governor:
For Lieutenant Governor: BEN RAMSEY	For Lieutenant Governor: GILBERT N. HARRISON	For Lieutenant Governor: PHILIP LEE EUBANK			For Lieutenant Governor:
For Attorney General of Texas: WILL WILSON	For Attorney General of Texas: GORDON TREADAWAY	For Attorney General of Texas: MUCKLEROY McDONNOLD			For Attorney General of Texas:
For United States Senator: LYNDON B. JOHNSON	For United States Senator: JOHN G. TOWER	For United States Senator: BARD A. LOGAN			For United States Senator:
For Chief Justice of Supreme Court: ROBERT W. CALVERT					For Chief Justice of Supreme Court:
For Associate Justice of Supreme Court, Place 1: CLYDE E. SMITH					For Associate Justice of Supreme Court, Place 1:
For Associate Justice of Supreme Court, Place 2: JOE GREENHILL					For Associate Justice of Supreme Court, Place 2:
For Judge, Court of Criminal Appeals: W. T. McDONALD		For Judge, Court of Criminal Appeals: RUBEN R. LOZANO			For Judge, Court of Criminal Appeals:
For Railroad Commissioner: ERNEST O. THOMPSON	For Railroad Commissioner: [illegible] W. EVERETT [illegible]	For Railroad Commissioner: I. C. JARMAN			For Railroad Commissioner:
For Comptroller of Public Accounts: ROBERT S. CALVERT	For Comptroller of Public Accounts: [illegible] MARGROVE (ALEENE) [illegible]	For Comptroller of Public Accounts: JOSEPH M. RUMMLER			For Comptroller of Public Accounts:
For Commissioner of General Land Office: JERRY SADLER	For Commissioner of General Land Office: AXTELL BYLES	For Commissioner of General Land Office: W. C. "DOC" MILLER			For Commissioner of General Land Office:
For State Treasurer: JESSE JAMES	For State Treasurer: ALLEN LACY	For State Treasurer: BERT ELLIS			For State Treasurer:
For Commissioner of Agriculture: JOHN C. W[illegible]	For Commissioner of Agriculture: CLARENCE DANKLEFS	For Commissioner of Agriculture: R. L. PETERS			For Commissioner of Agriculture:
For Congressman, 10th Congressional District: HOMER THORNBERRY		For Congressman, 10th Congressional District: ROY R. BROWN			For Congressman, 10th Congressional District:
For Chief Justice, Court of Civil Appeals, 3rd Supreme Judicial District: ROY C. ARCHER					For Chief Justice, Court of Civil Appeals, 3rd Supreme Judicial District:
For State Board of Education: RONALD W. BYRAM					For State Board of Education:
For Representative, 74th District: TERRY TOWNSEND					For Representative, 74th District:
For Judge, 33rd District Court: JACK MILLER					For Judge, 33rd District Court:
For District Attorney, 33rd Judicial District: CARLOS ASHLEY					[illegible] District Attorney, 33rd Judicial [illegible]:
For County Attorney: R. O. (Ralph) BURLESON					[illegible] nty Attorney:
For Tax Assessor and Collector: A. W. (Weldon) LEWIS					[illegible] Tax Assessor and Collector:
For Sheriff: WALLACE RIDDELL					For Sheriff:
For County Commissioner Precinct No. 1: L. C. ROSS					For County Commissioner Precinct No. 1:
For County Commissioner Precinct # 3 Chester C. Hibler					

VOID

Kennedy Edge At 112,494

WASHINGTON (UPI) — Final official figures showed Thursday that Sen John F. Kennedy won the presidency from Vice President Richard M. Nixon by 112,494 votes — the smallest percentage margin in U.S. political history.

The results meant that Kennedy will be the nation's 35th "mighty" president, United Press International's tabulation of the official votes from all 50 states shows an all-time high total of 68,971,306 votes were cast for president in the record-smashing New 8 election. Kennedy got 34,121,479, and minor party candidates 518,499.

WHO'S WHO

Scratch or mark out one statement so that the one remaining shall indicate the way you wish to vote.

No. 1

FOR the Constitutional Amendment authorizing the Legislature to create a Hospital District co-extensive with Lamar and Hidalgo Counties, and co-extensive with County Commissioners Precinct No. 4 of Comanche County.

AGAINST the Constitutional Amendment authorizing the Legislature to create a Hospital District co-extensive with Lamar and Hidalgo Counties, and co-extensive with County Commissioners Precinct No. 4 of Comanche County.

No. 2

FOR the Amendment to Section 49-b of Article III of the Constitution of Texas by adding thereto a provision authorizing the Veterans' Land Board to issue the bonds authorized under such Section to bear interest at a rate or rates not to exceed three and one-half percent (3½%) per annum.

AGAINST the Amendment to Section 49-b of Article III of the Constitution of Texas by adding thereto a provision authorizing the Veterans' Land Board to issue the bonds authorized under such Section to bear interest at a rate or rates not to exceed three and one-half percent (3½%) per annum.

No. 3

FOR the Constitutional Amendment allowing an annual salary of not to exceed Four Thousand, Eight Hundred Dollars ($4,800) per year and a per diem allowance of not to exceed Twelve Dollars ($12) per day for the first one hundred and twenty (120) days only of each Session of the Legislature as the maximum compensation for Members of the Legislature and limiting the Regular Session to one hundred and forty (140) days.

AGAINST the Constitutional Amendment allowing an annual salary of not to exceed Four Thousand, Eight Hundred Dollars ($4,800) per year and a per diem allowance of not to exceed Twelve Dollars ($12) per day for the first one hundred and twenty (120) days only of each Session of the Legislature as the maximum compensation for Members of the Legislature and limiting the Regular Session to one hundred and forty (140) days.

No. 4

FOR the Constitutional Amendment giving the Legislature authority to classify loans and lenders, license and regulate lenders, define interest and fix maximum rates of interest, and providing for a maximum rate of interest of ten per centum (10%) per annum in the absence of legislation fixing maximum rates of interest.

AGAINST the Constitutional Amendment giving the Legislature authority to classify loans and lenders, license and regulate lenders, define interest and fix maximum rates of interest; and providing for a maximum rate of interest of ten per centum (10%) per annum in the absence of legislation fixing maximum rates of interest.

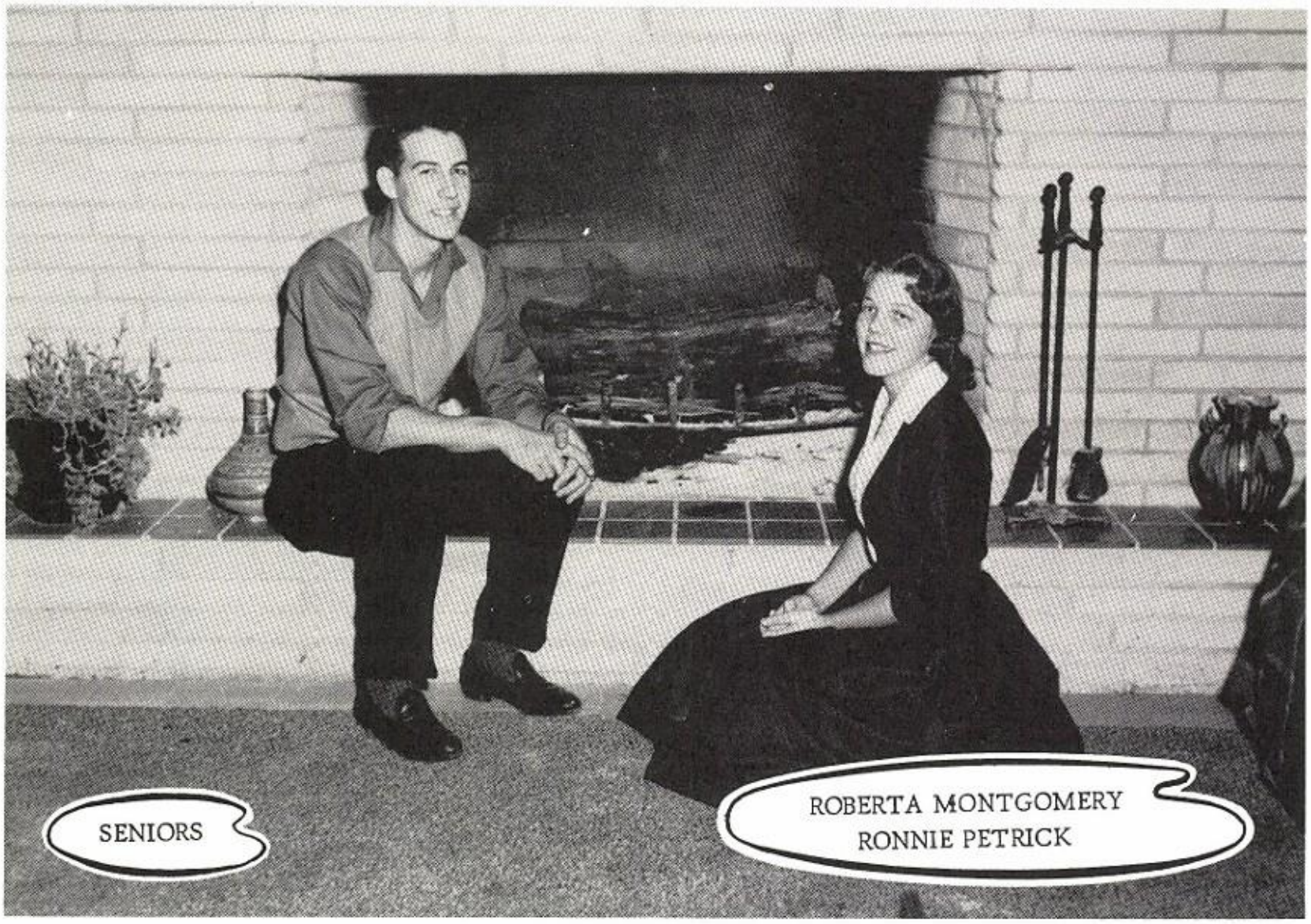

Best All-Around

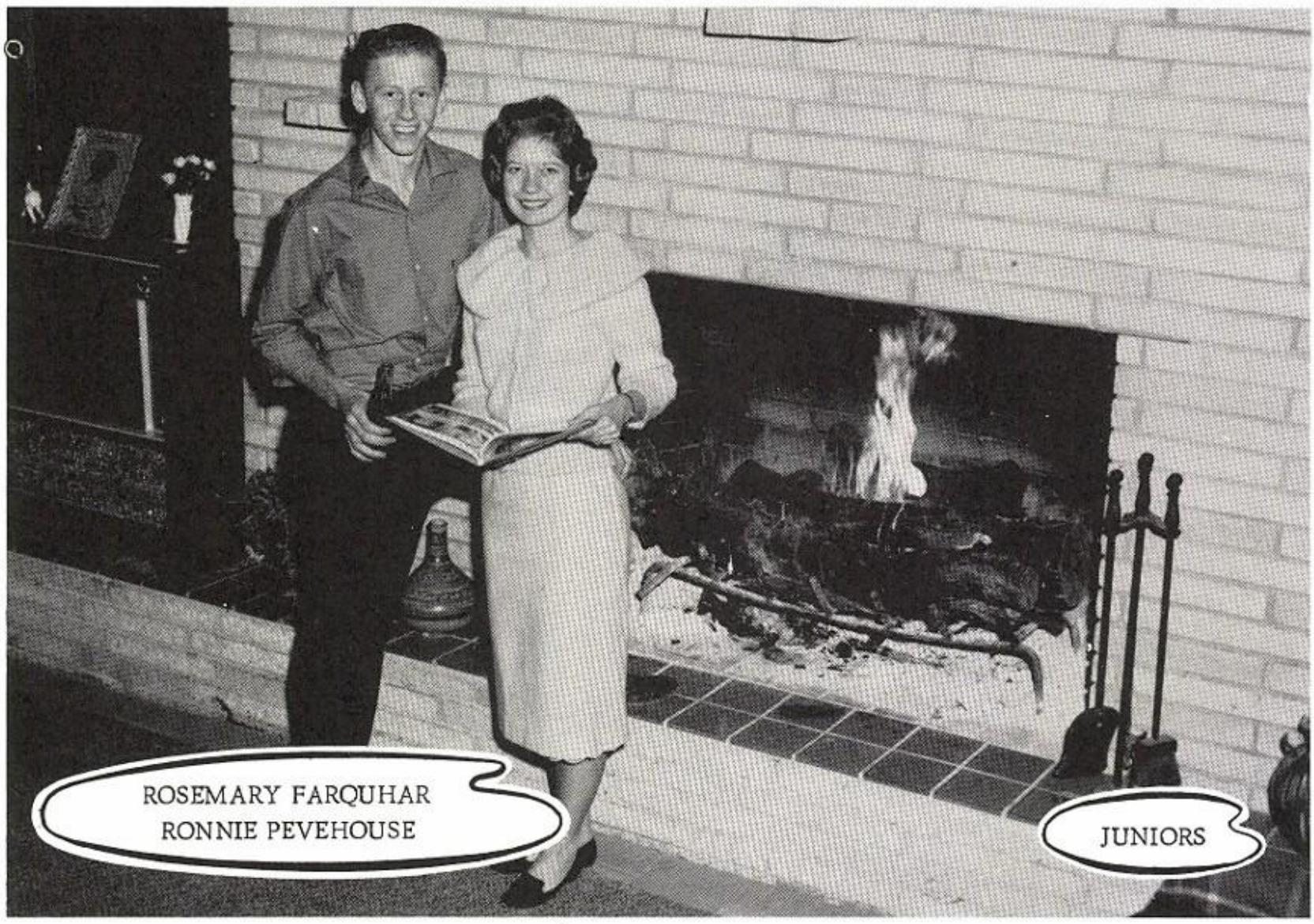

Best All-Around

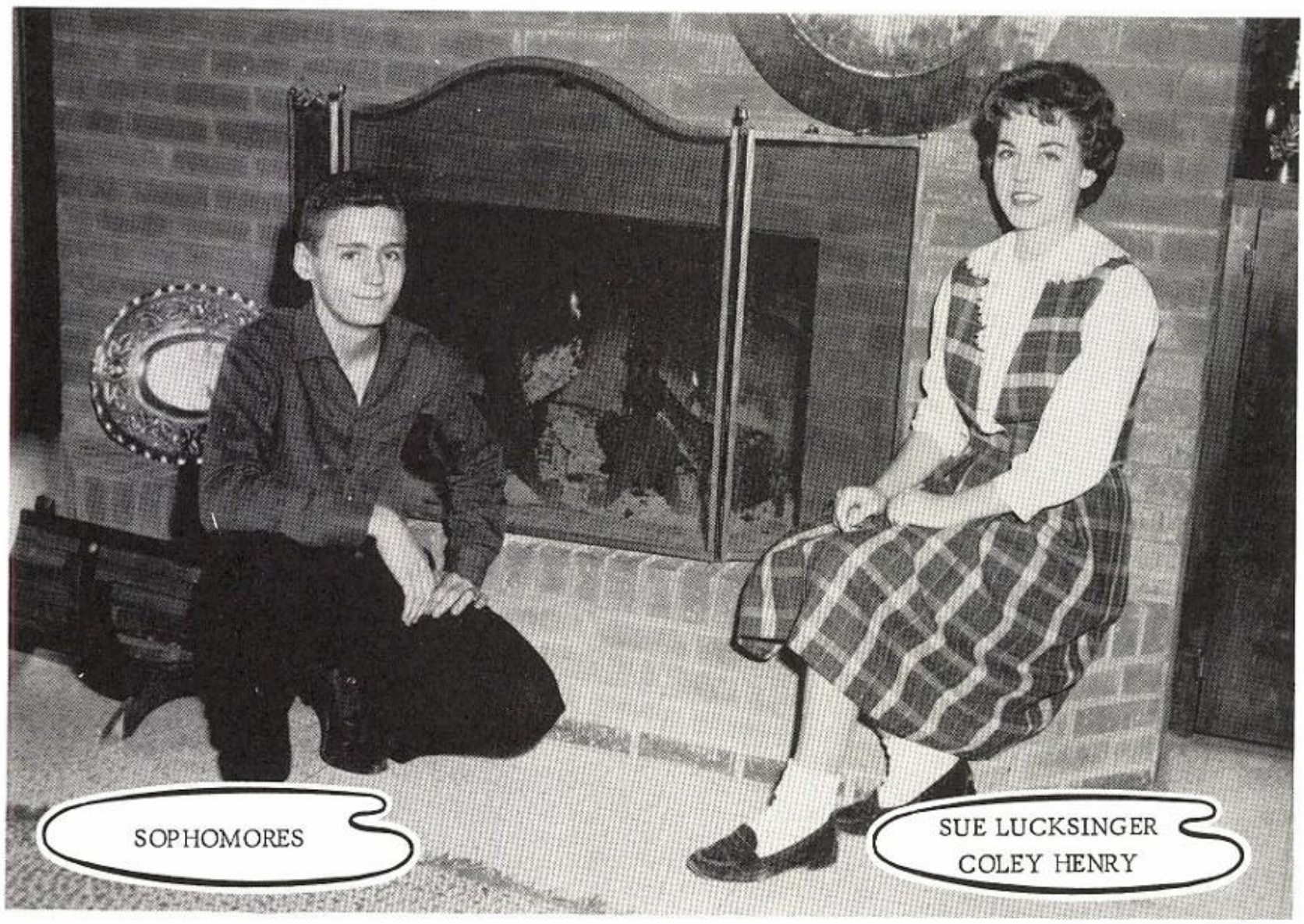

Best Personality

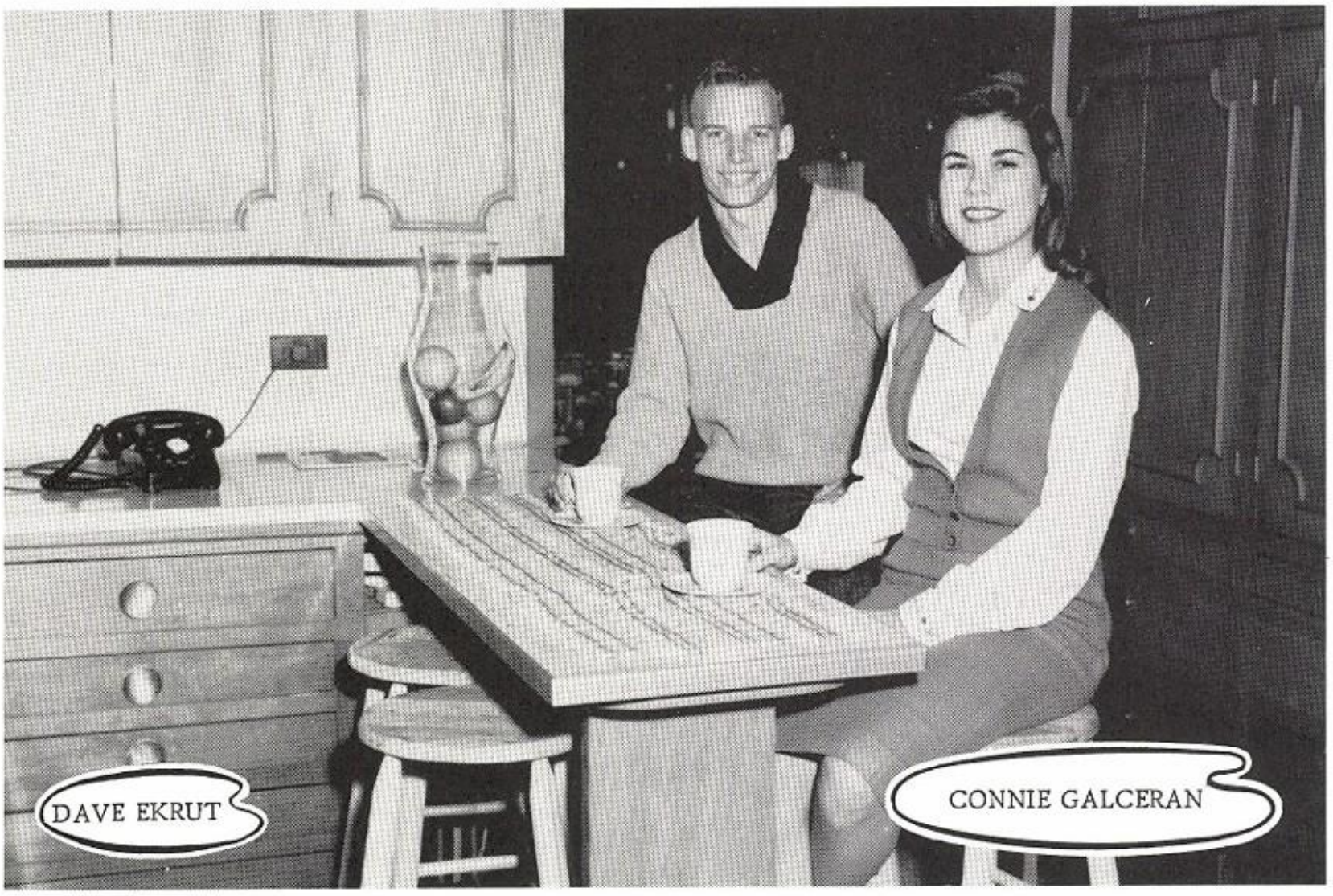

Most Dependable

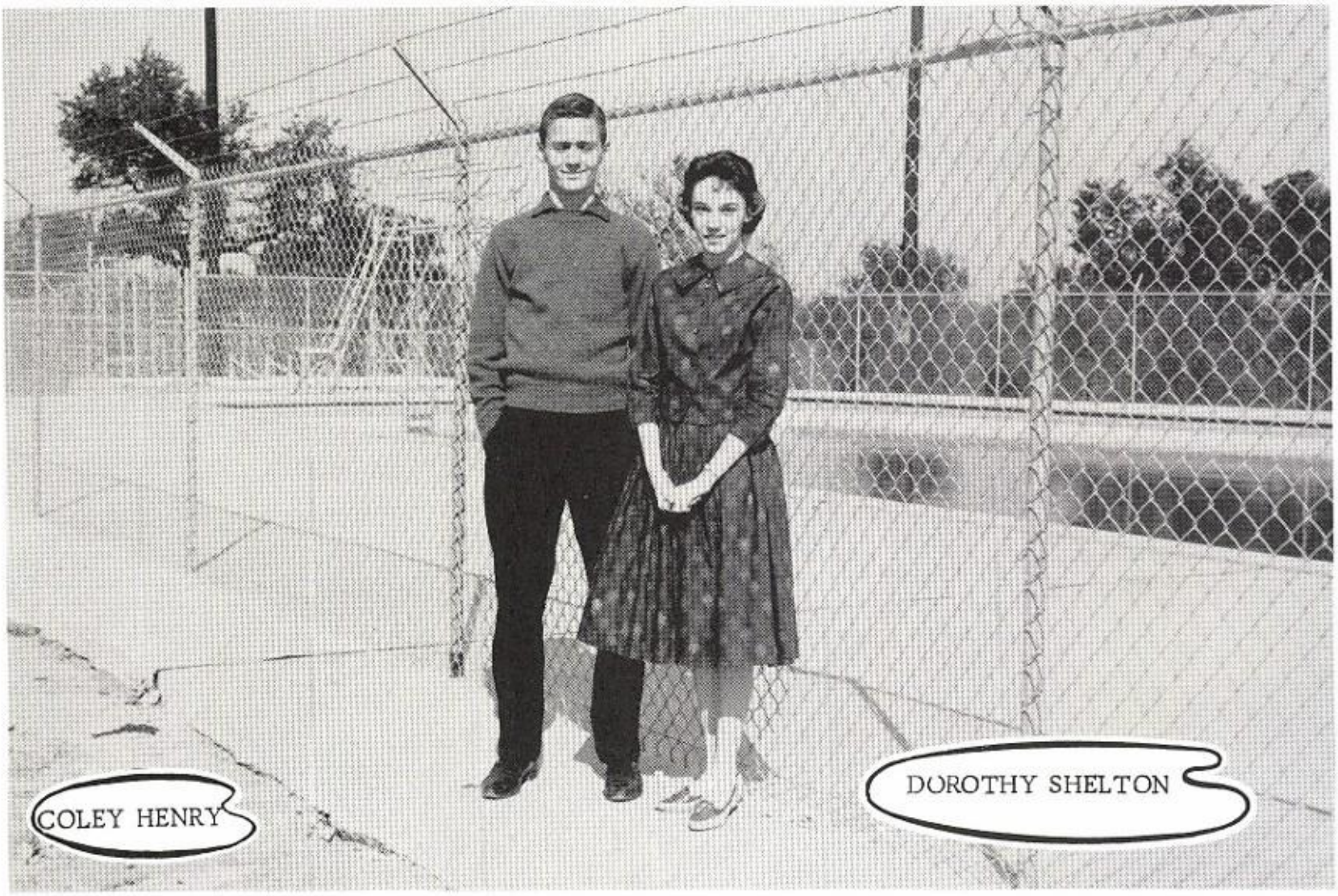

Most Likely to Succed

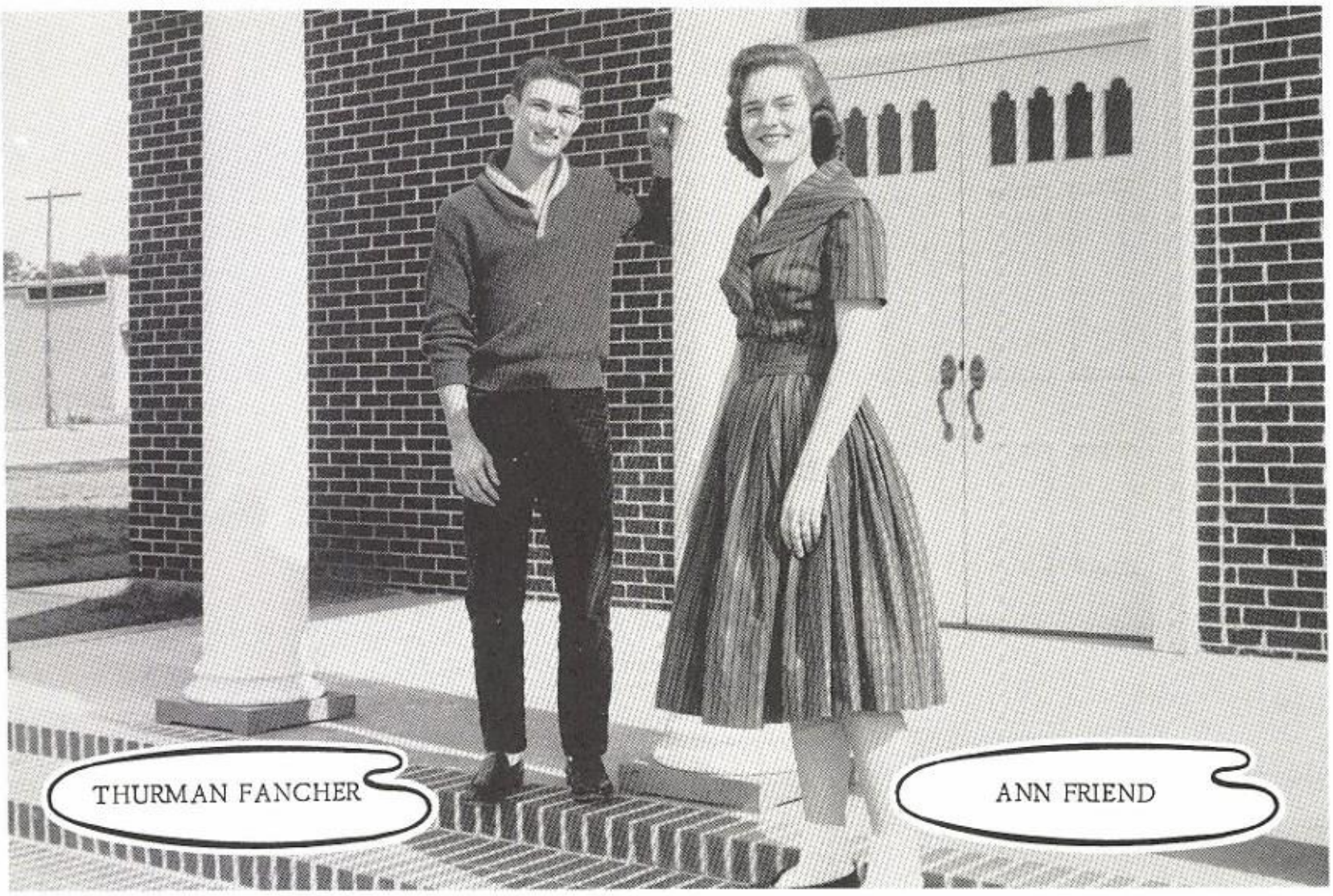

Most Courteous

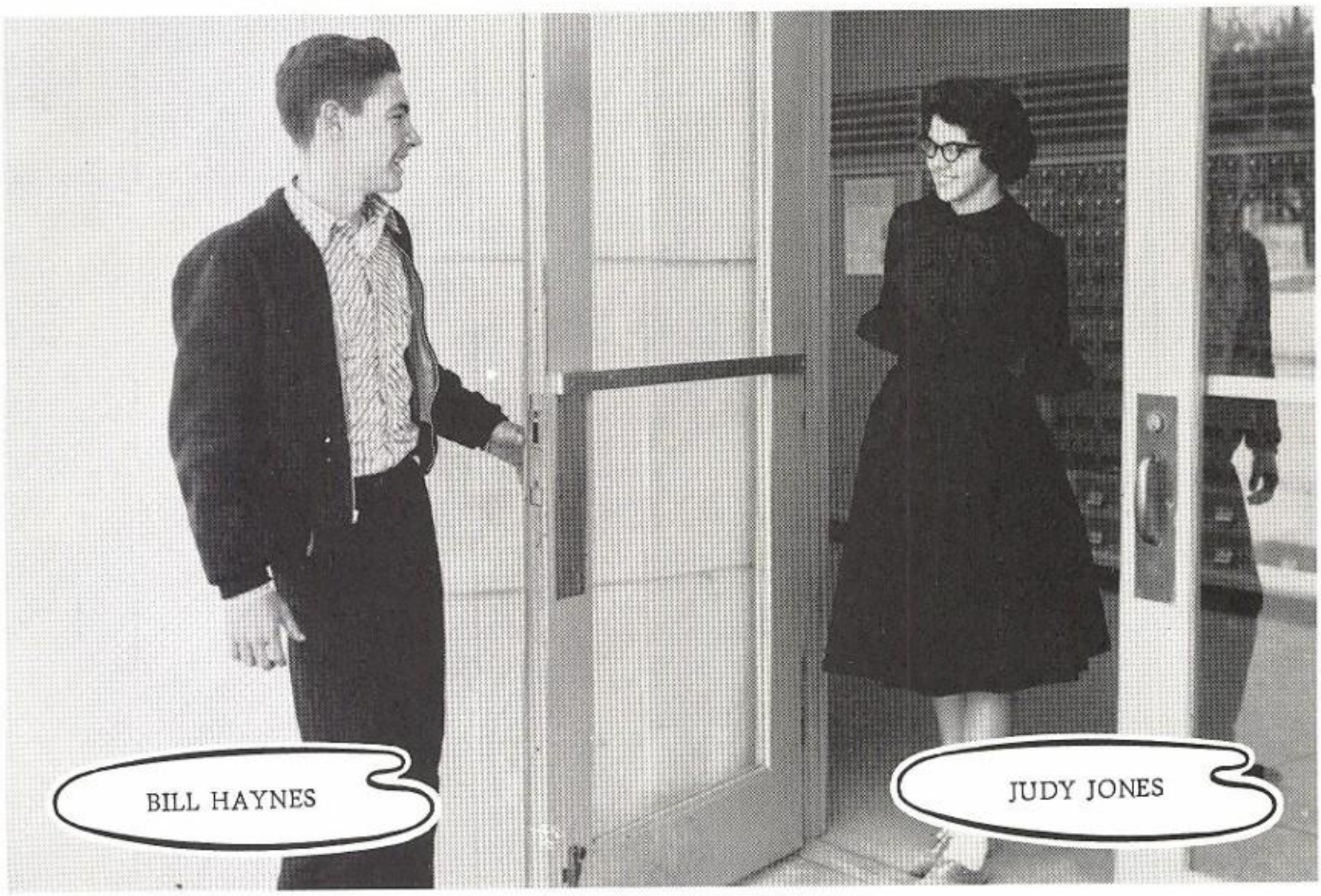

Class Officers

President - KEN KROEGER
Vice President - TOMMY GARNER
Secretary-Treasurer - KAY KROEGER
Reporters - ROSEMARY FARQUHAR, LORRAINE LOWERY

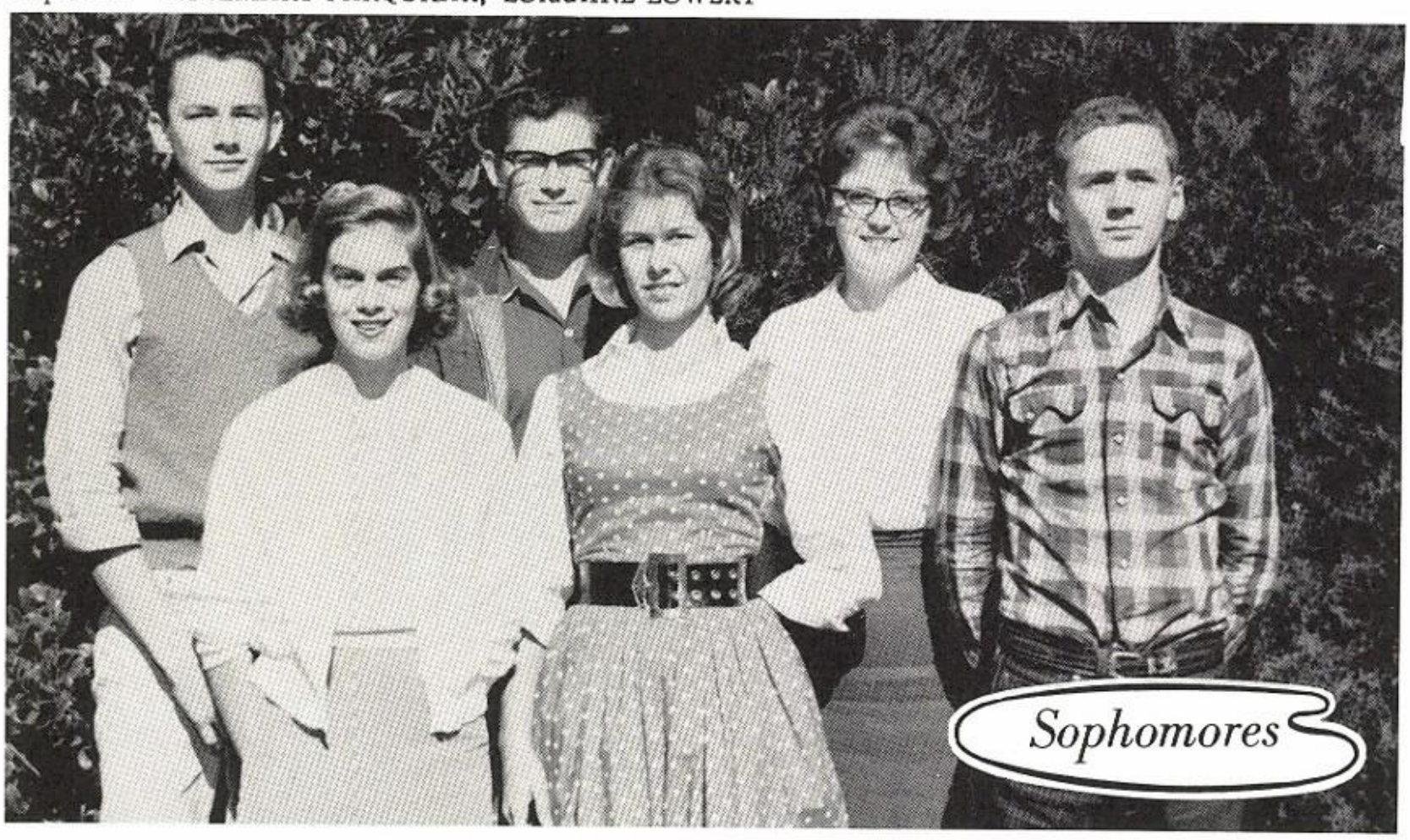

President - COLEY HENRY
Vice President - GINNY HUTCHINS
Secretary - PAM DYCUS
Treasurer - MIKE LARY
Reporters - JERRY GLAZNER, PAT GATLIFF

Class Officers

President - DAVE EKRUT
Vice President - DON BARNETT
Secretary - DOROTHY SHELTON
Treasurer - SAMMIE COX

Reporters - BETTY JANE MOORE
LARRY ECKERT

President - HAPPY ZIMMERMAN
Vice President - DAVID PETRICK
Secretary - KAREN HILLIARD
Treasurer - SHARON MATTESON
Reporters - JUDY JONES, TERRY PETRICK

BAND SWEETHEART

HOMECOMING QUEEN

THE GRAND MARCH

MR. & MISS B. H. S.

HARVEST KING & QUEEN

ROYALTY

Homecoming Nominees

Homecoming Queen

Miss Sammie Cox

Harvest Queen Nominees

Harvest Queen

Miss Betty Jane Moore

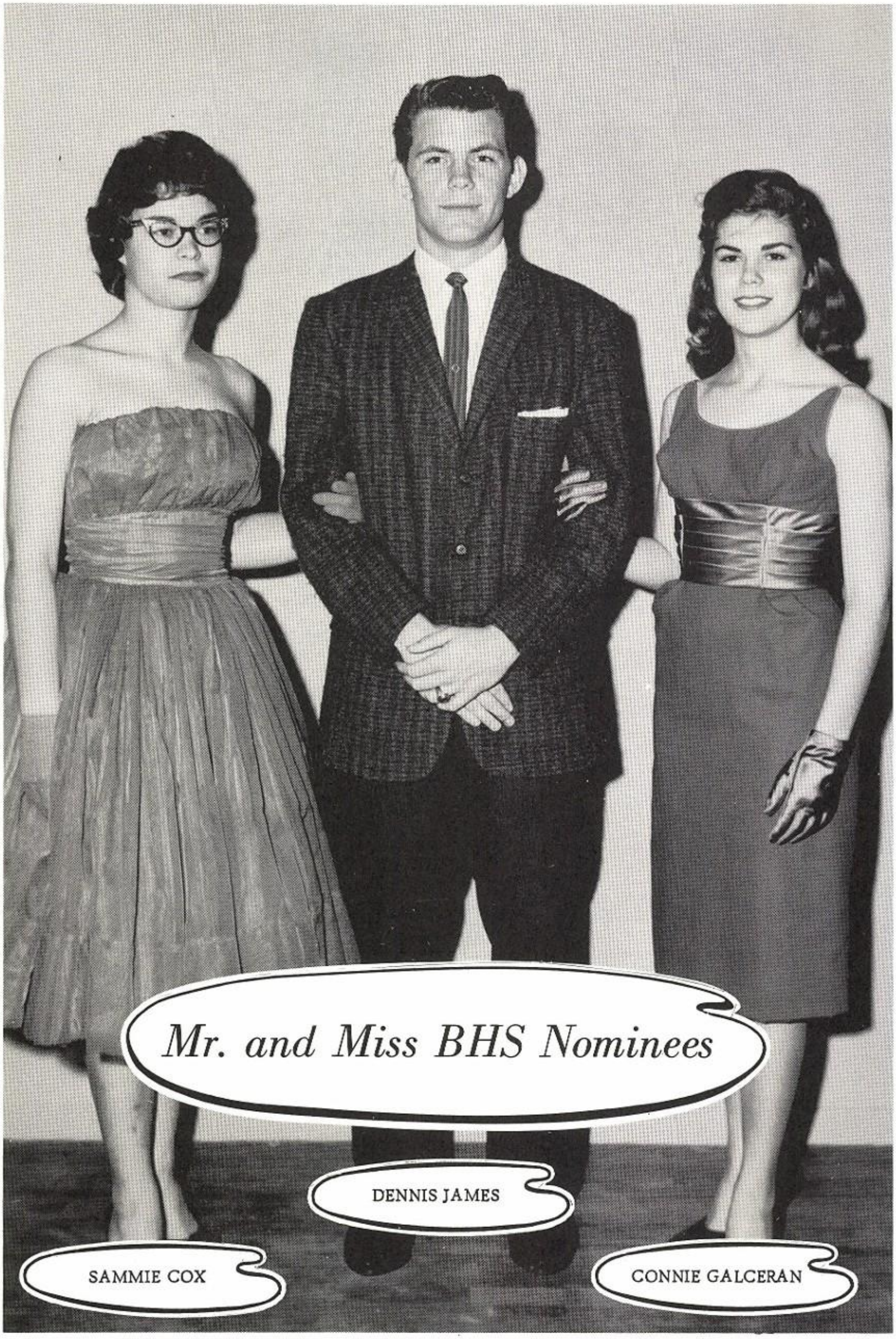
Mr. and Miss BHS Nominees
DENNIS JAMES
SAMMIE COX
CONNIE GALCERAN

Mr. BHS
THURMAN FANCHER
Miss BHS
ANN FRIEND

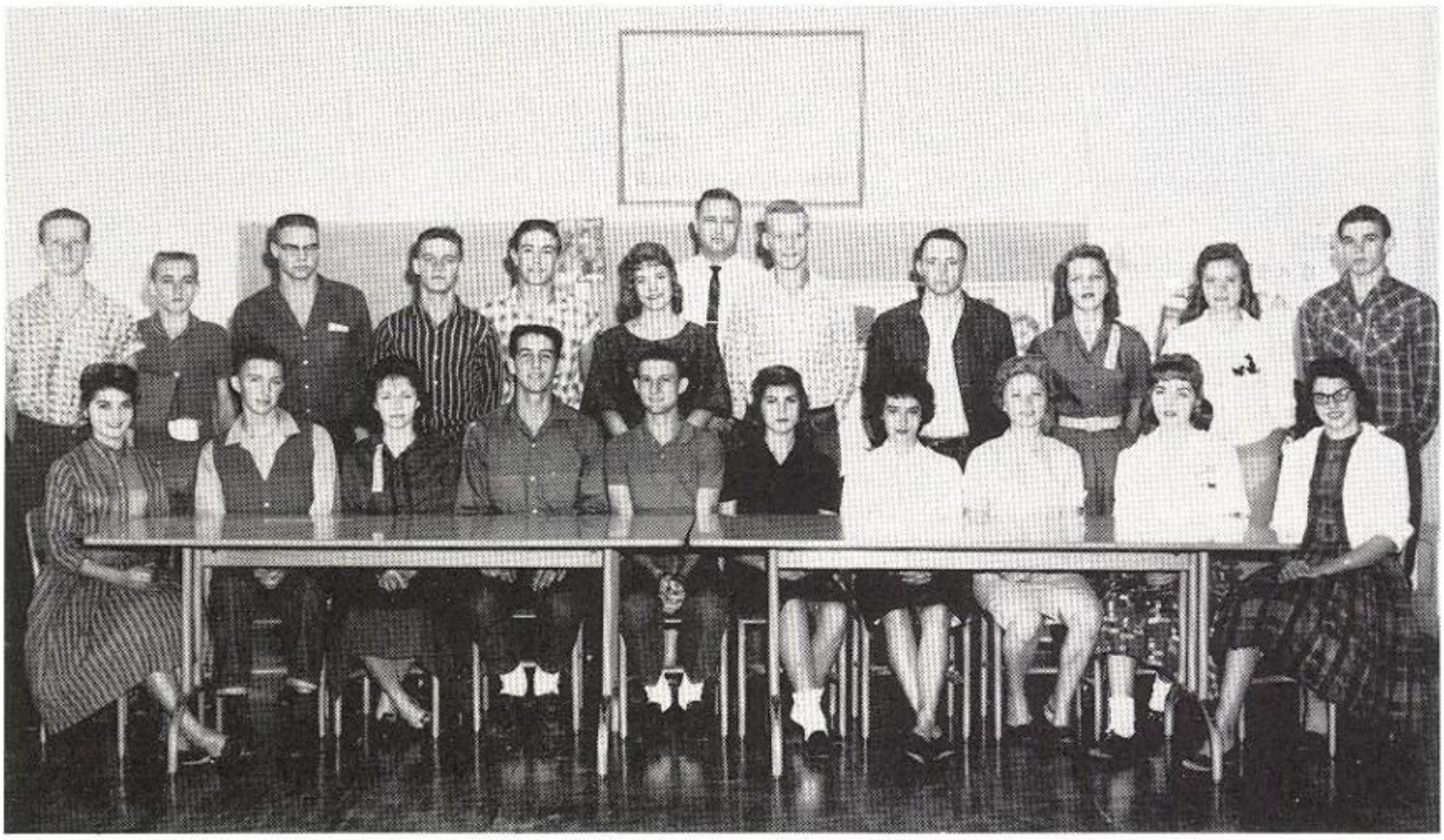

Student Council

President - THURMAN FANCHER
Vice President - RONNIE PETRICK
Secretary - CONNIE GALCERAN
Treasurer - CHARLOTTE LAWSON
Parliamentarian - CODY WALES

National Honor Society

STANDING: Donna Farquhar, Cody Wales, Jonathan Humphreys, Dave Ekrut, Millard Shell, Thurman Fancher, Margie Hutchins.

SEATED: Betty Jane Moore - Vice President, Ann Friend - Secretary, Paul Seidensticker - President, Mr. Matthews - Sponsor.

Burnet Future Homemakers of America

President - ANN FRIEND
Vice President - SAMMIE COX
Secretary - DOROTHY SHELTON
Reporter - CHARLOTTE LAWSON
Sponsor - MRS. ARLEE BARTON

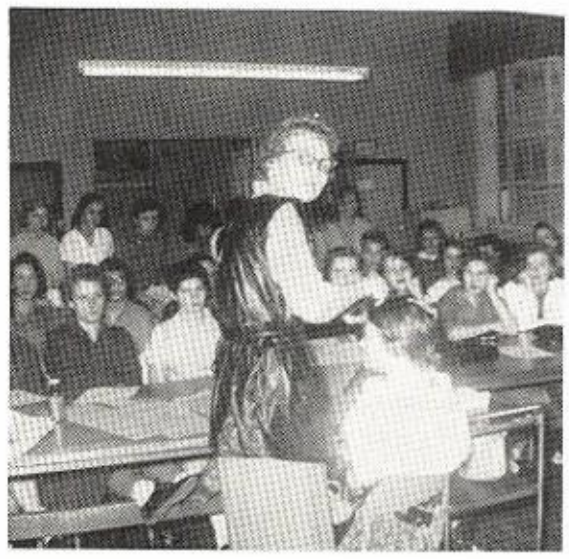

FHA Meeting
12-14-'60

Key Club

Speech Club

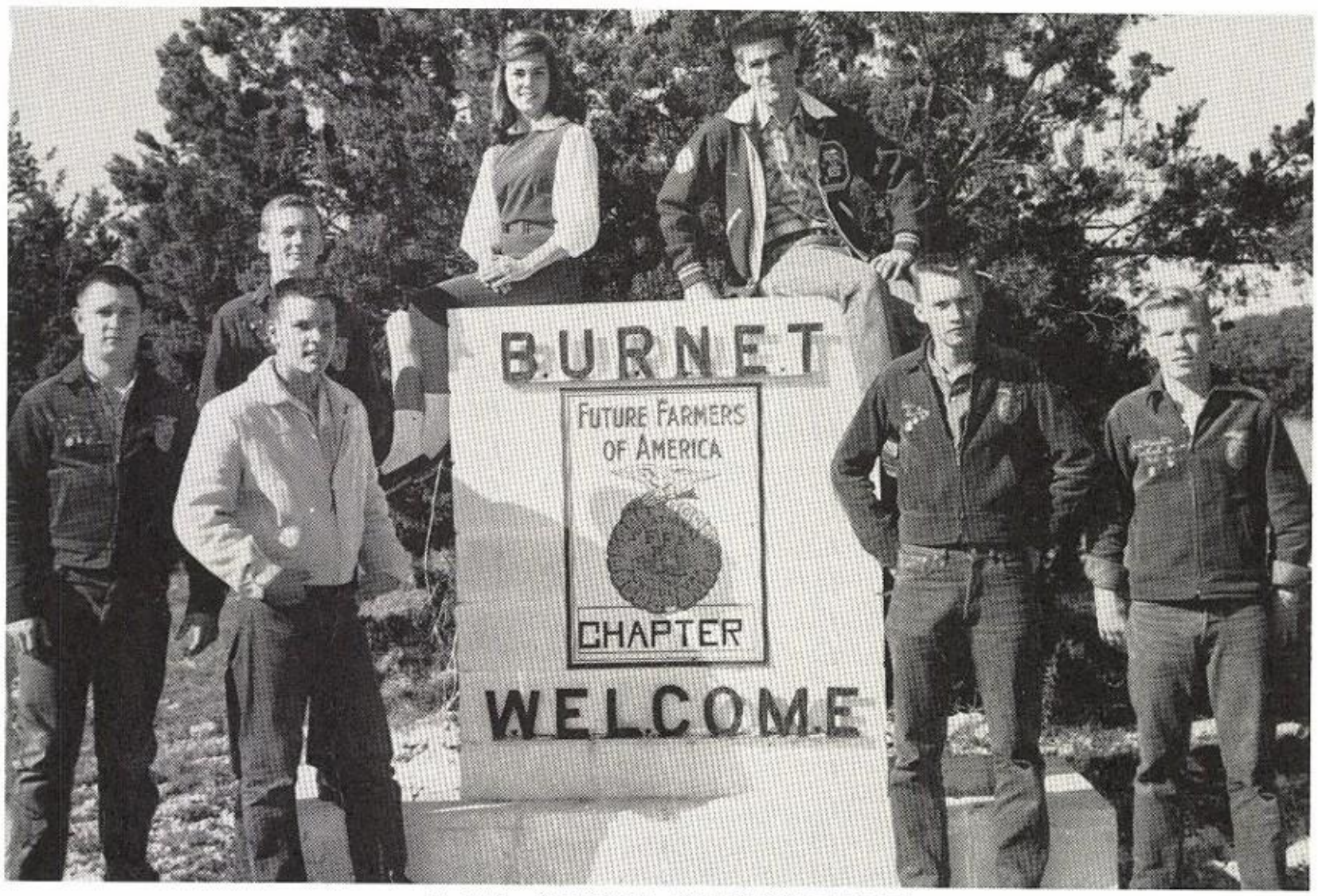

F.F.A. OFFICERS AND SWEETHEART

Larry Massey, Treasurer; Jimmy Shelburn, Vice President; Coley Henry, Secretary; Connie Galceran, Sweetheart; Millard Shell, President; Don Burton, Reporter; David Meredith, Sentinel.

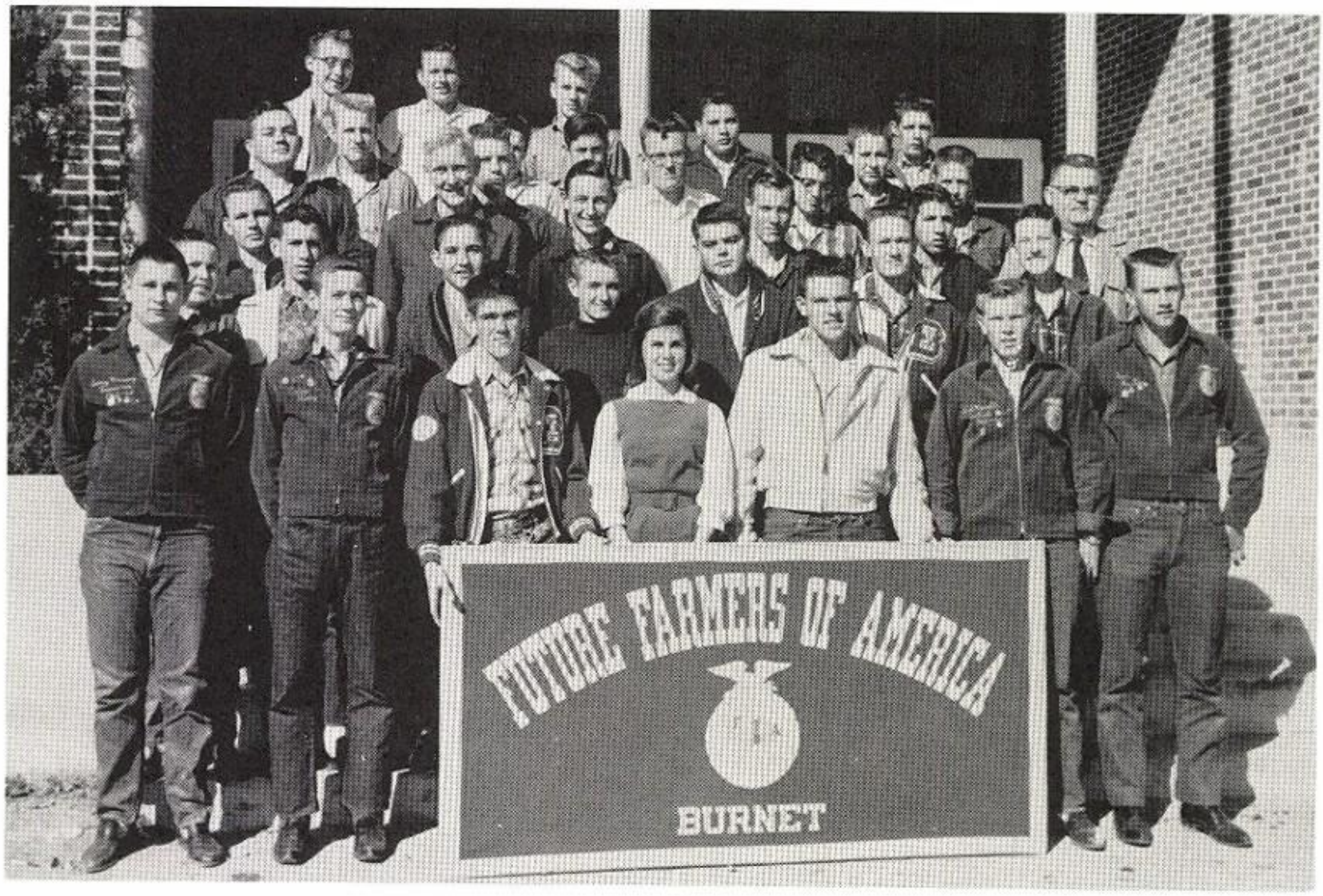

Future Farmers of America

Spanish Club

Burnet High School Sextette

Kay Kroeger - Lorraine Lowery - Alicia Everett
Pam Dycus - Ann Friend - Virginia Hutchins

News Staff

Kay Kroeger, Jane Hall, Betty Jane Moore, Rosemary Farquhar, Martha Griggs, Charlotte Lawson, Evelyn Hall, Darla Glazner, Mrs. Smith, Sponsor.

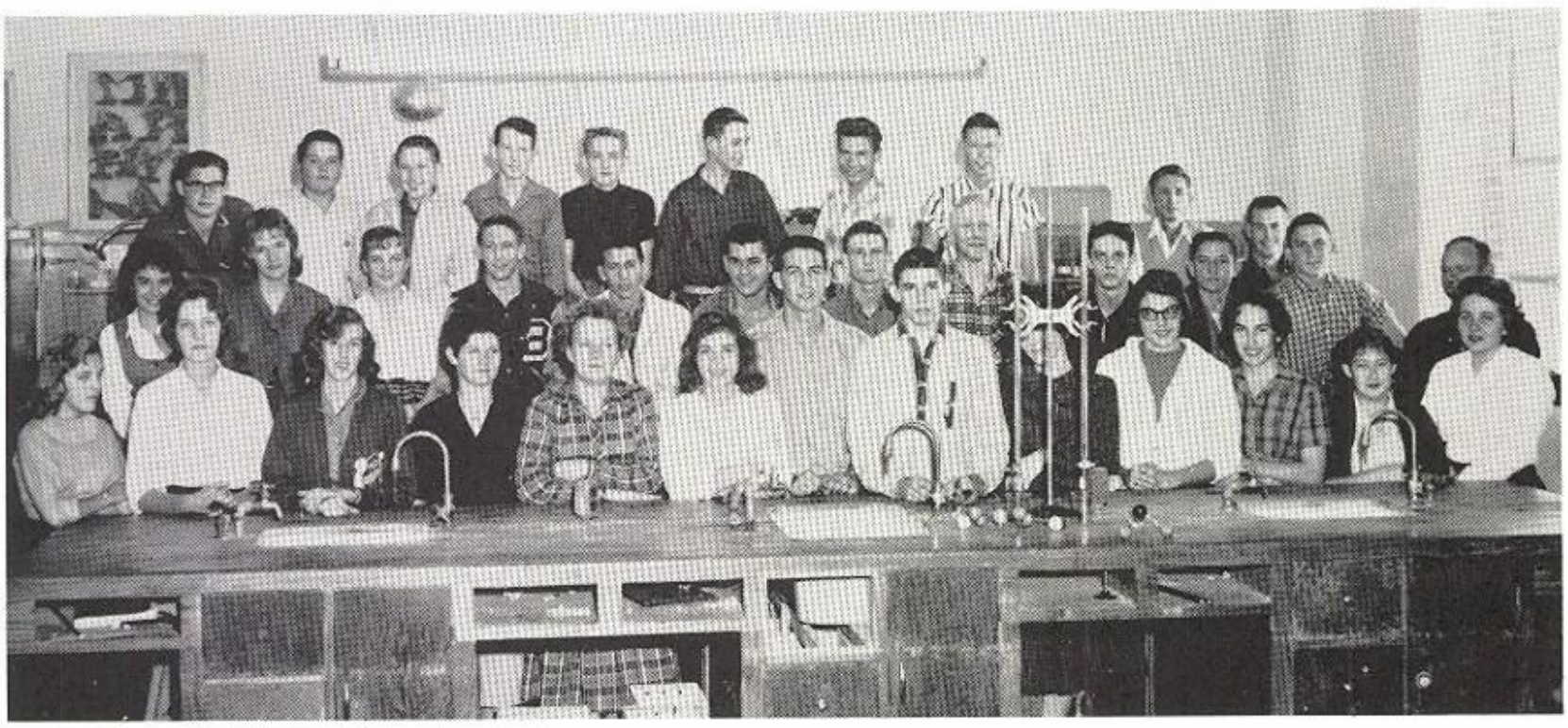

Science Club

B-Club

Vaqueros

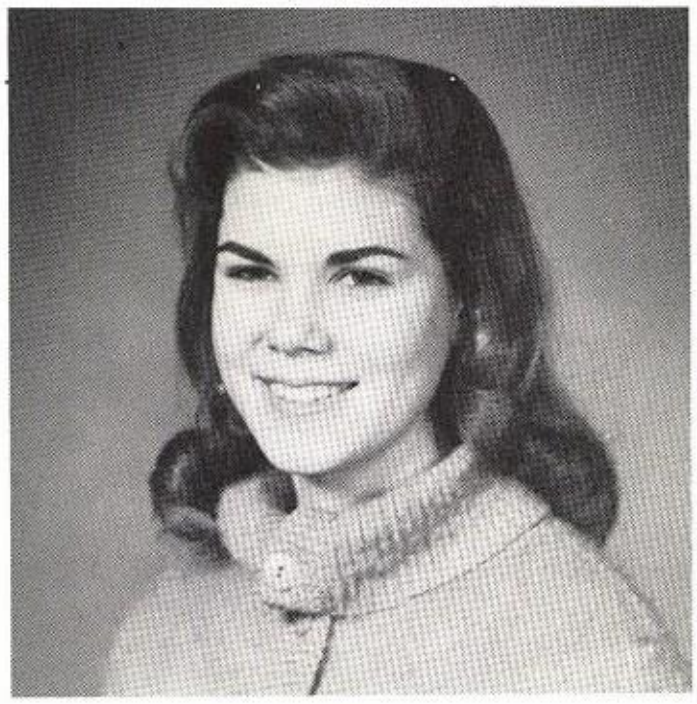

CONNIE GALCERAN
FFA Sweetheart

PATSY ALEXANDER
Kay Club Sweetheart

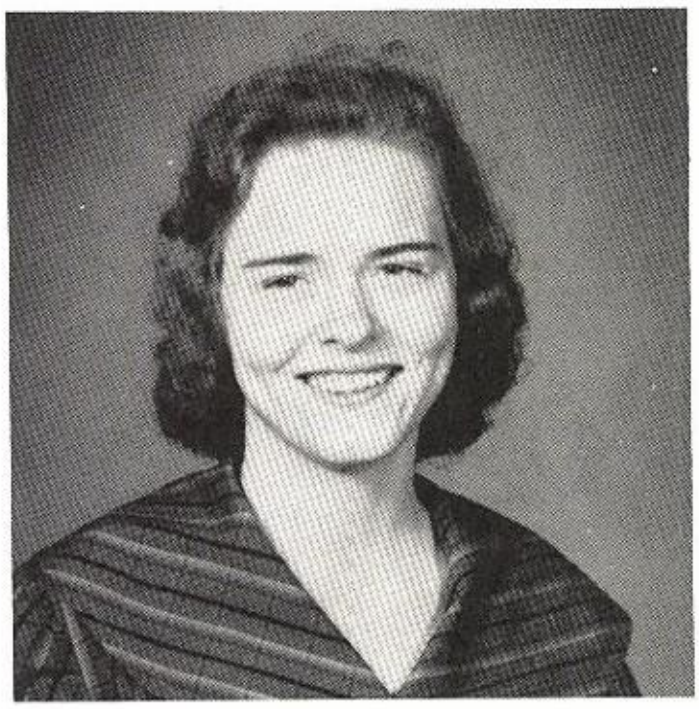

ANN FRIEND
1961 D.A.R. Award

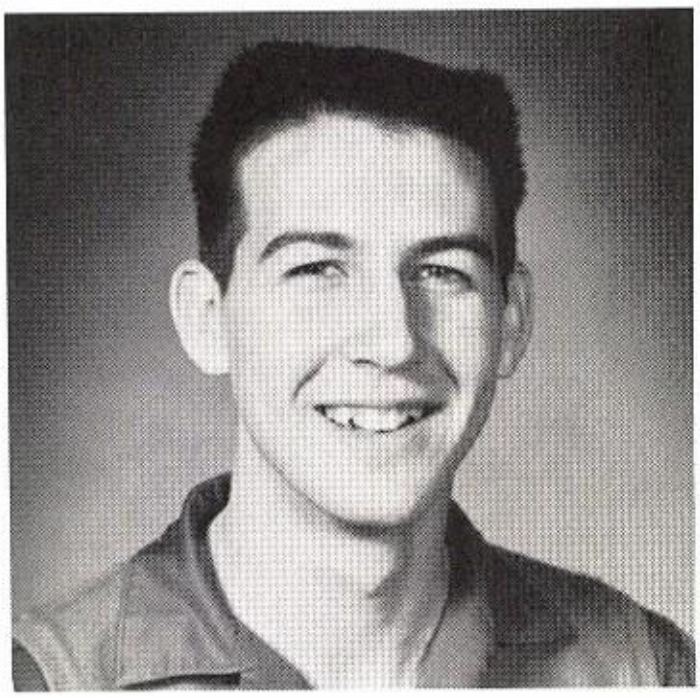

RONNIE PETRICK
Girls' Basketball Sweetheart

SUE LUCKSINGER
Boys' Basketball Sweetheart

CONNIE GALCERAN - Drum Major

SANDY GALCERAN - Sweetheart

The Burnet Band

Director - MRS. BLANCHE WORD
President - CONNIE GALCERAN
Vice President - ALICIA EVERETT
Secretary - MARTHA GRIGGS
Treasurer - MARTHA GRIGGS

Reporters - MARY JANE JONES
KAY KROEGER
Managers - RONALD WAGGONER
JAMES WARWICK

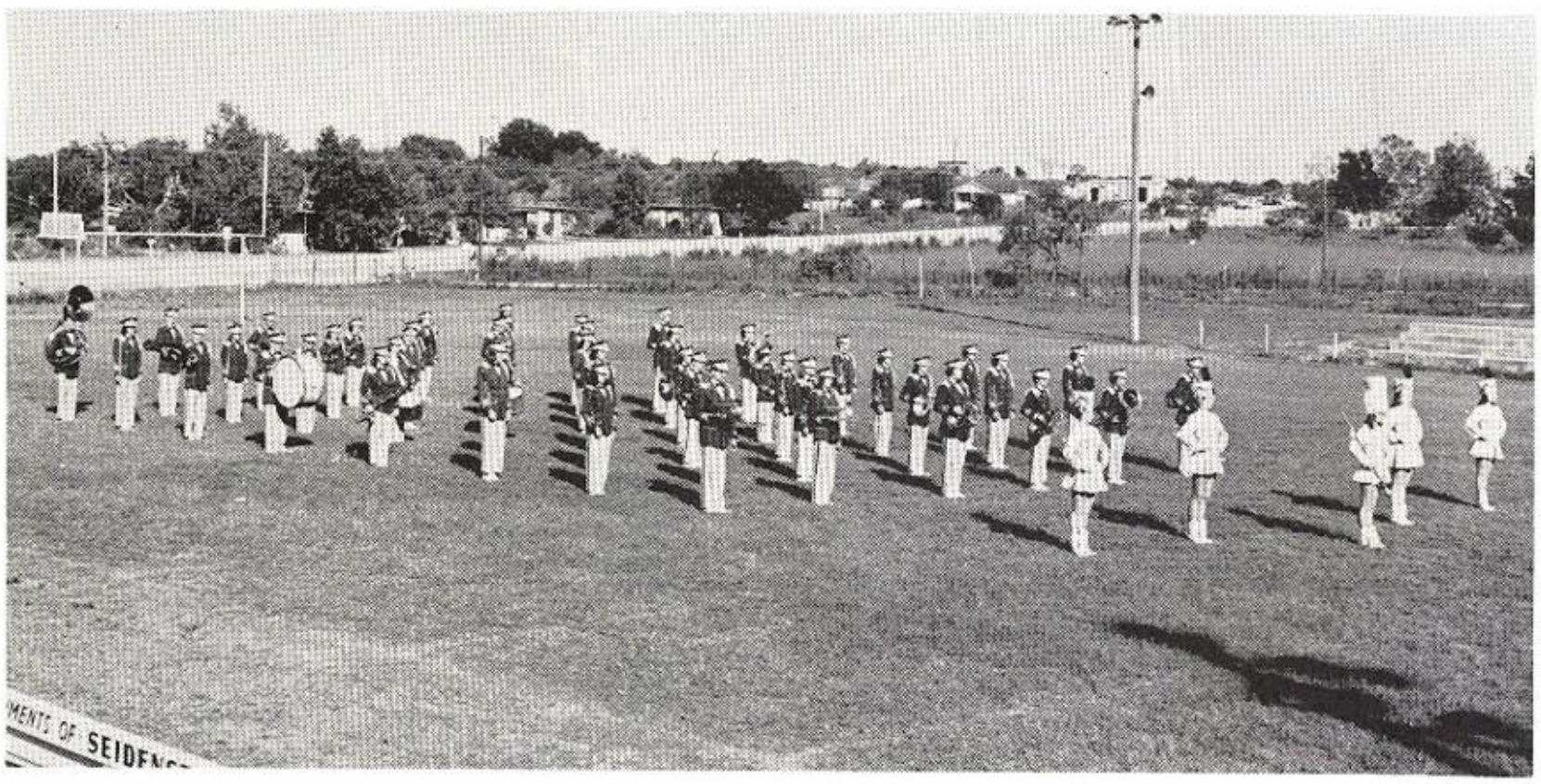

BRASS AND PERCUSSION SECTION

Burnet Bulldog Band

WOODWIND SECTION

Majorettes

1. Mary Jane Jones, 2. Kay Kroeger, 3. Alicia Everett, 4. Pam Dycus.

Cheerleaders

1. Patsy Alexander
2. Roberta Montgomery
3. Cheryl Tompson
4. Pat Gatliff

Burnet High School Pep Squad

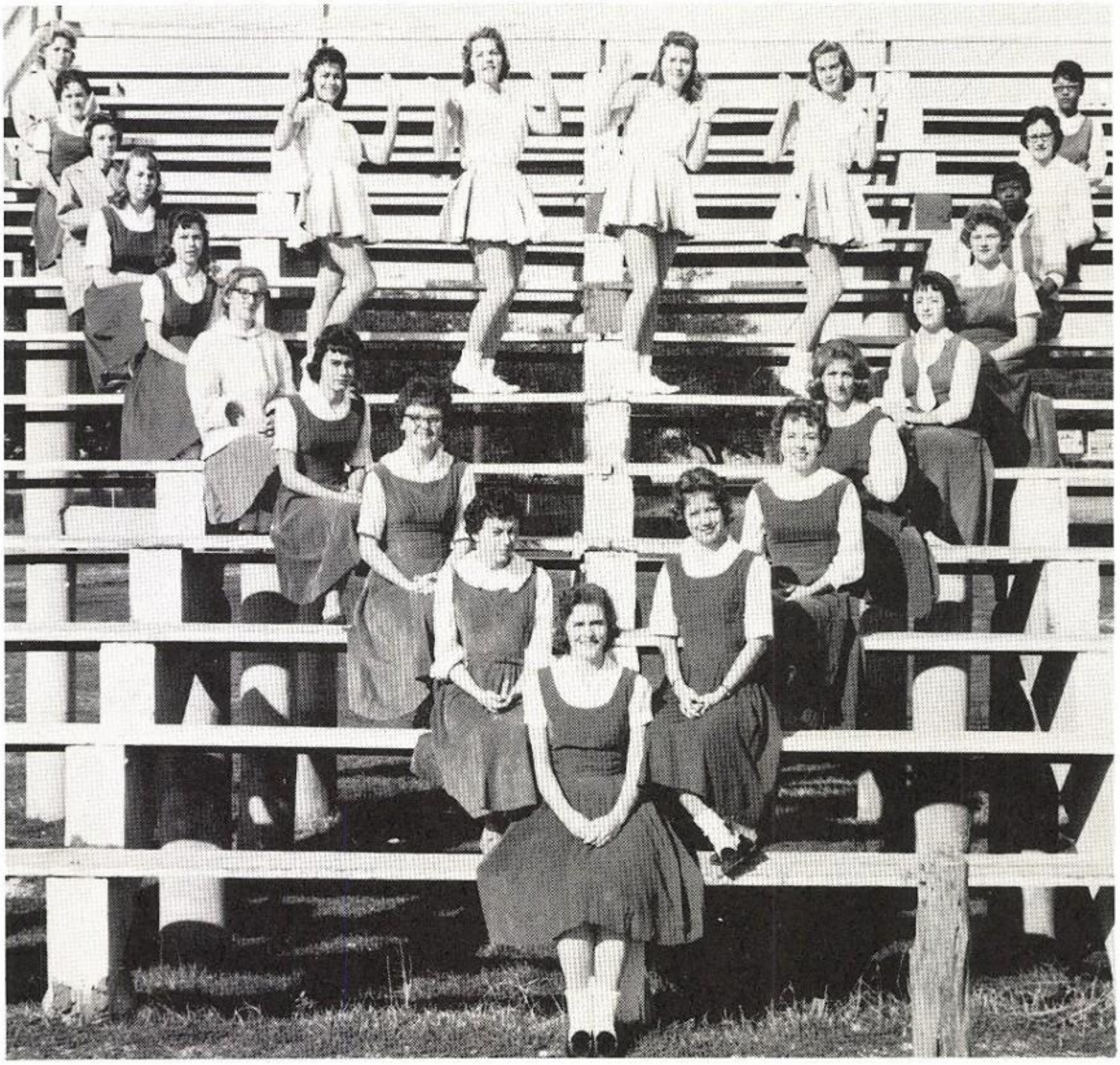

ANN FRIEND - Voted Outstanding Member

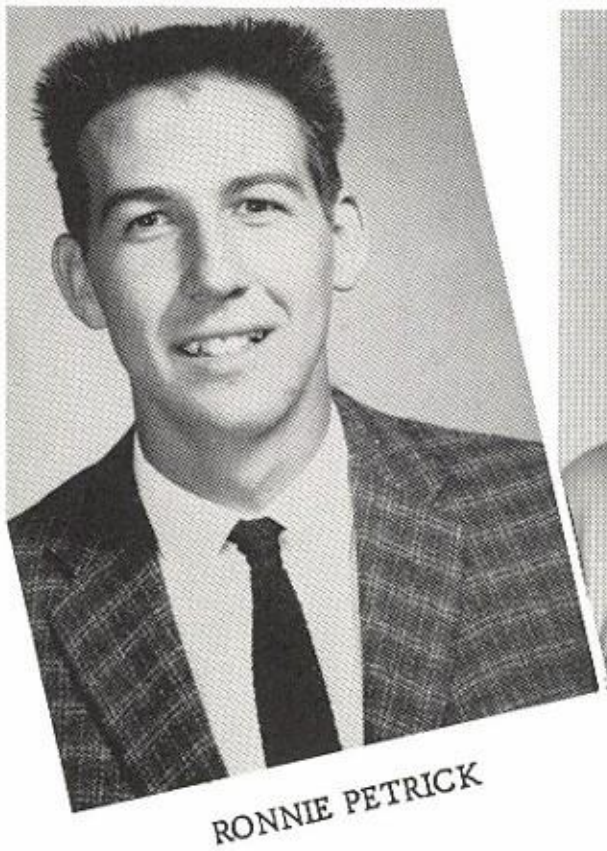

RONNIE PETRICK

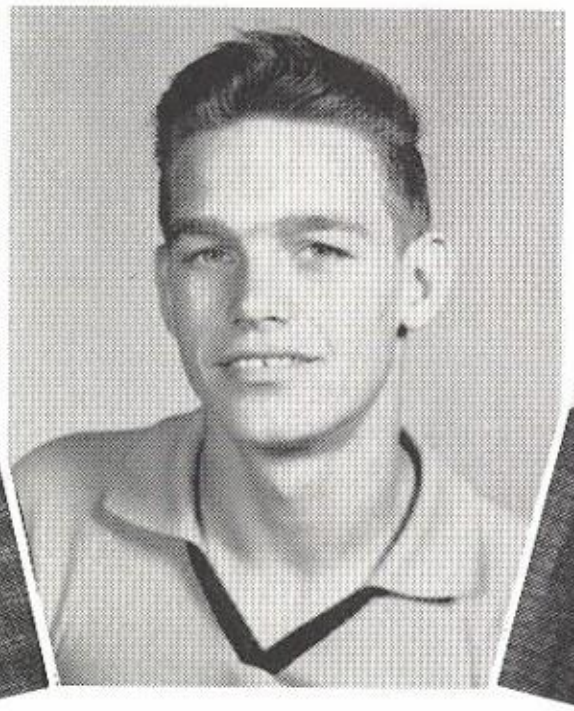

JESSE PERKINS
Second Team

PAUL SEIDENSTICKER
2 years

All-District Basketball

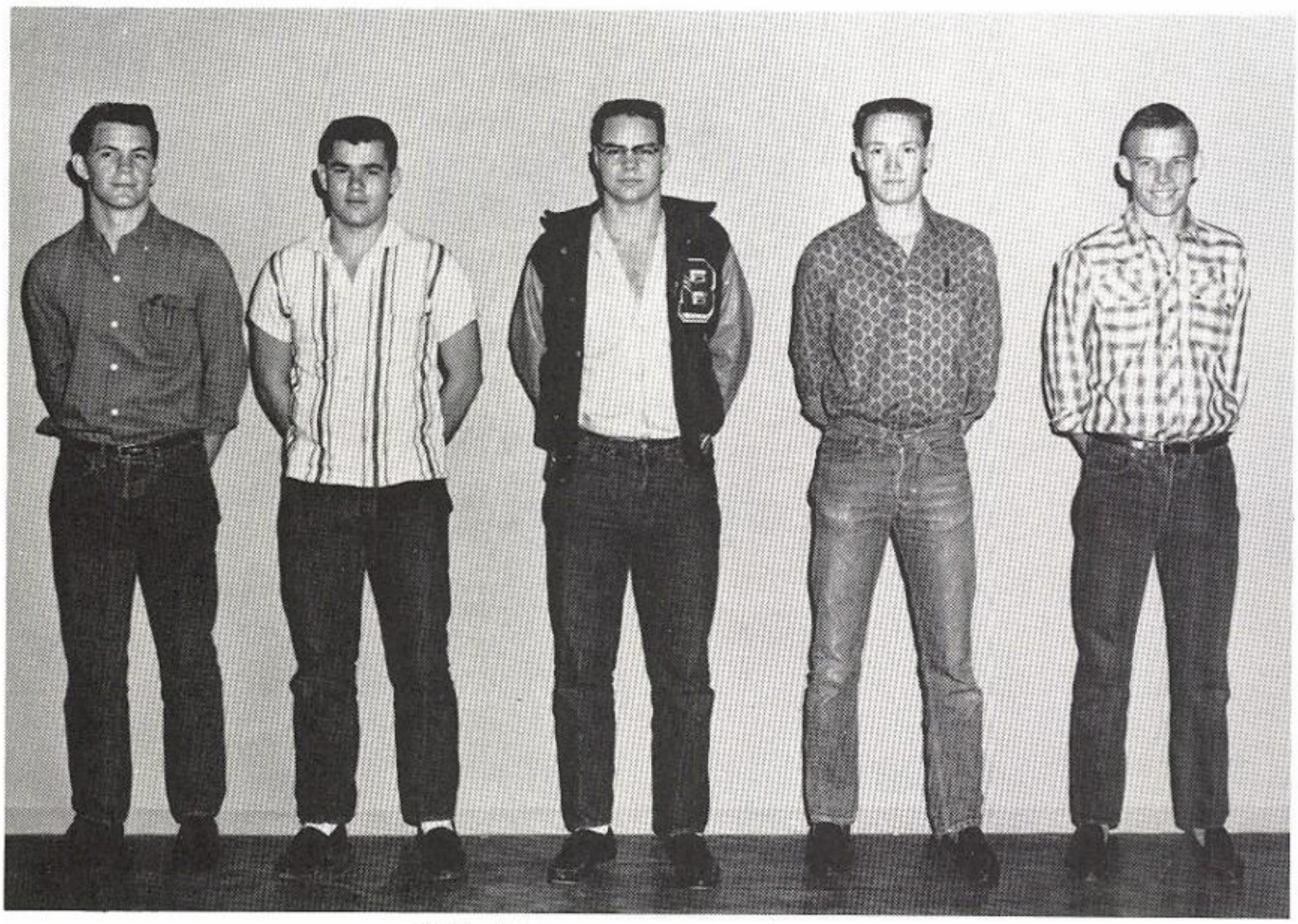

All-District Football

DENNIS JAMES
2 years

DON BARNETT

DeWAYNE HYMAN
All Central Texas
2 years

DOYLE CLAWSON

DAVE EKRUT
2 years

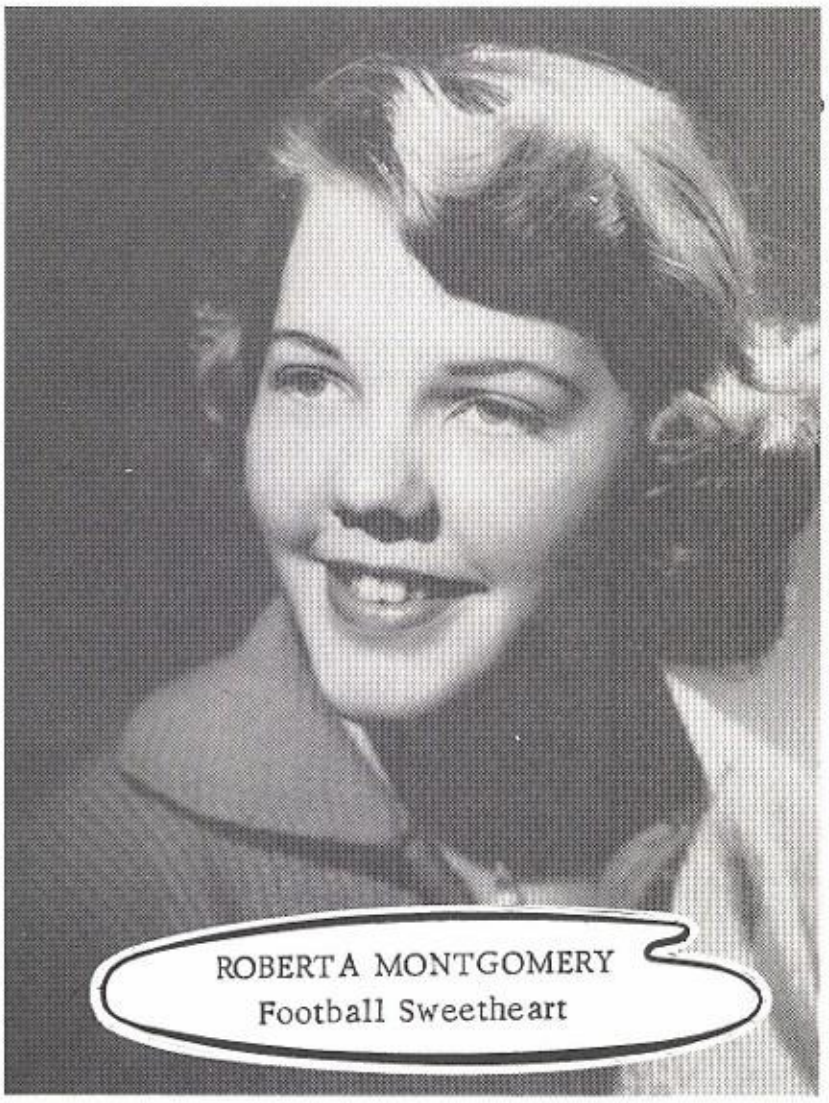

ROBERTA MONTGOMERY
Football Sweetheart

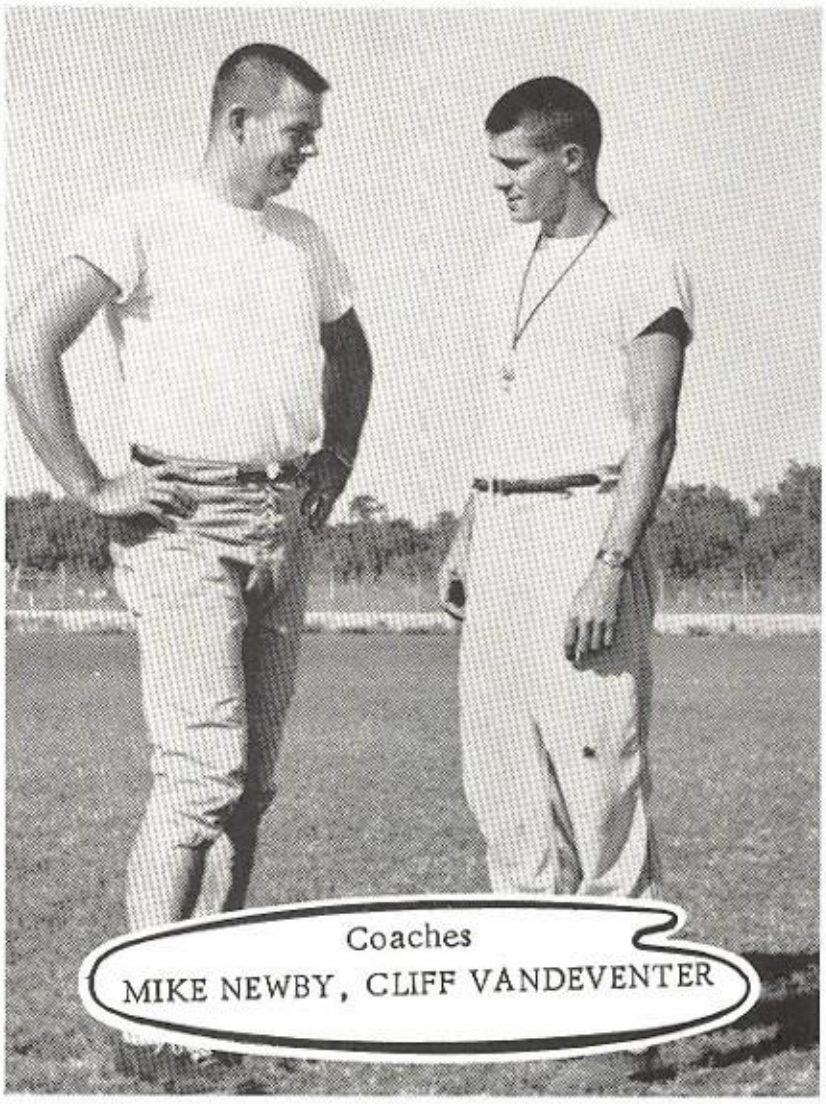

Coaches
MIKE NEWBY, CLIFF VANDEVENTER

Athletics

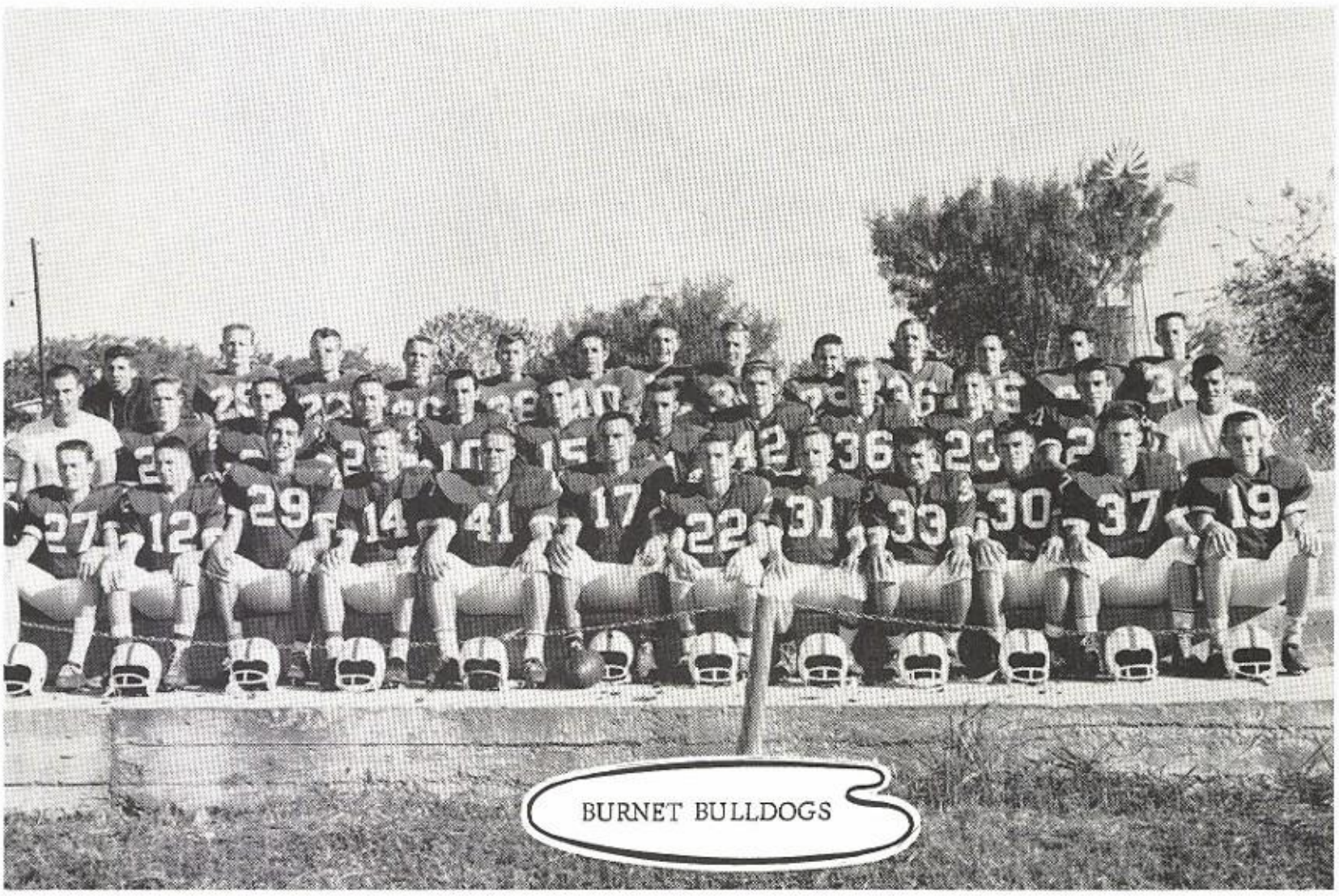

BURNET BULLDOGS

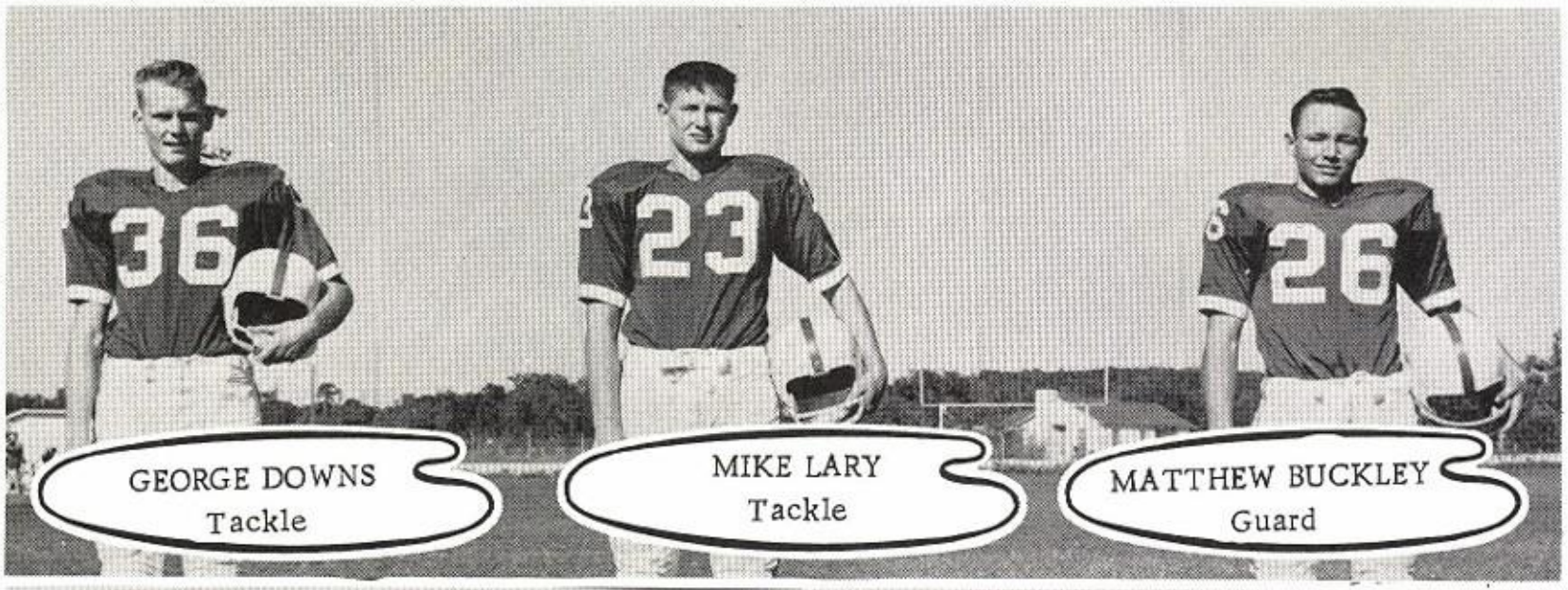
GEORGE DOWNS
Tackle
MIKE LARY
Tackle
MATTHEW BUCKLEY
Guard

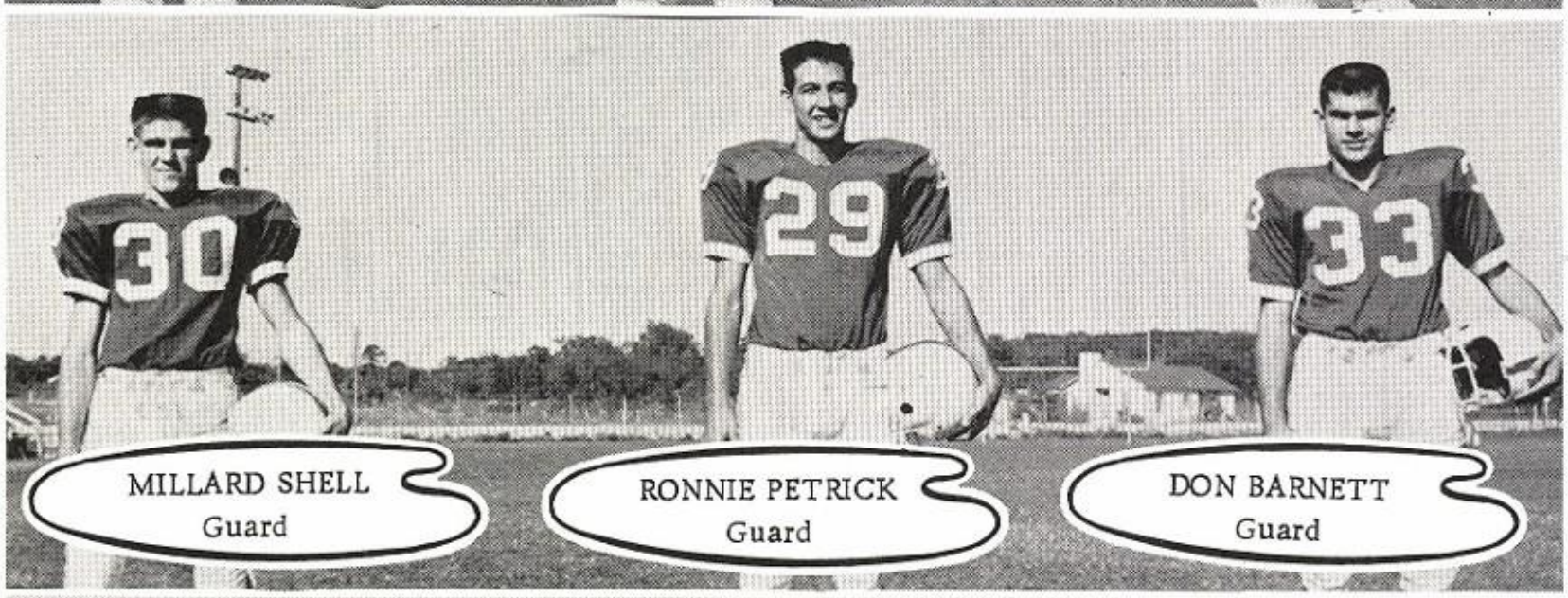
MILLARD SHELL
Guard
RONNIE PETRICK
Guard
DON BARNETT
Guard

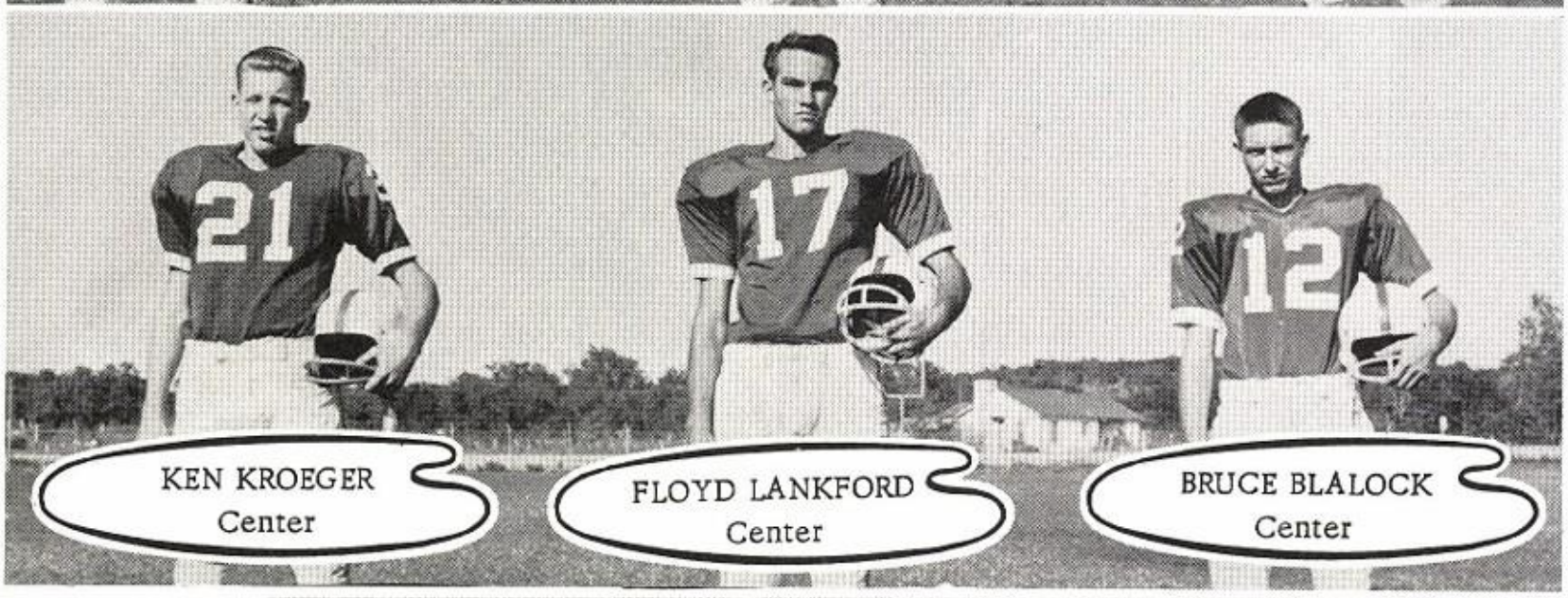
KEN KROEGER
Center
FLOYD LANKFORD
Center
BRUCE BLALOCK
Center

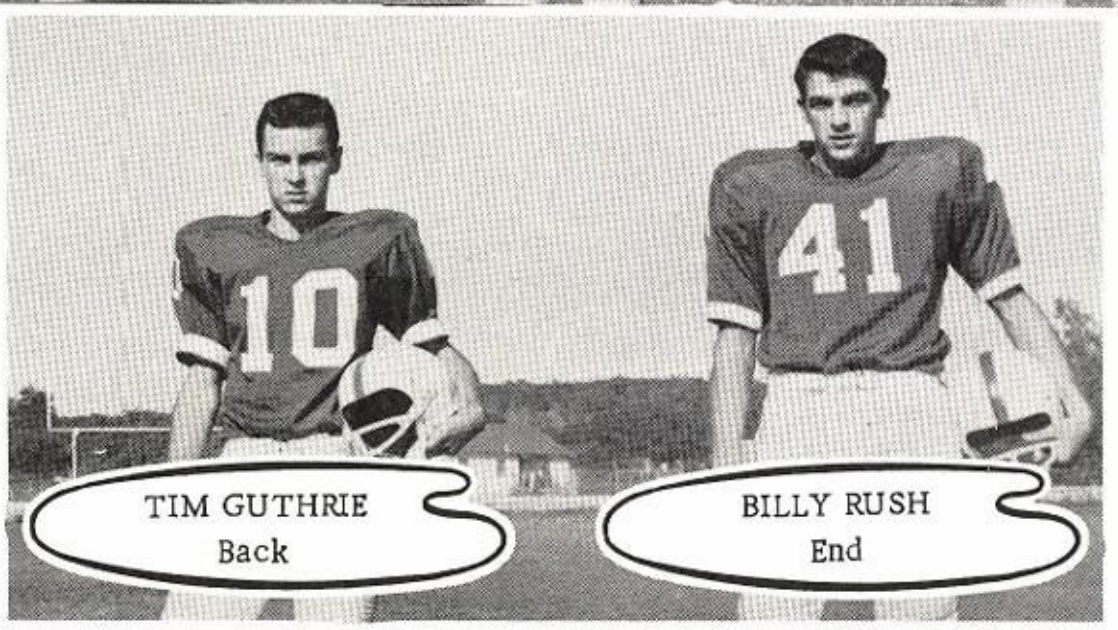
TIM GUTHRIE
Back
BILLY RUSH
End

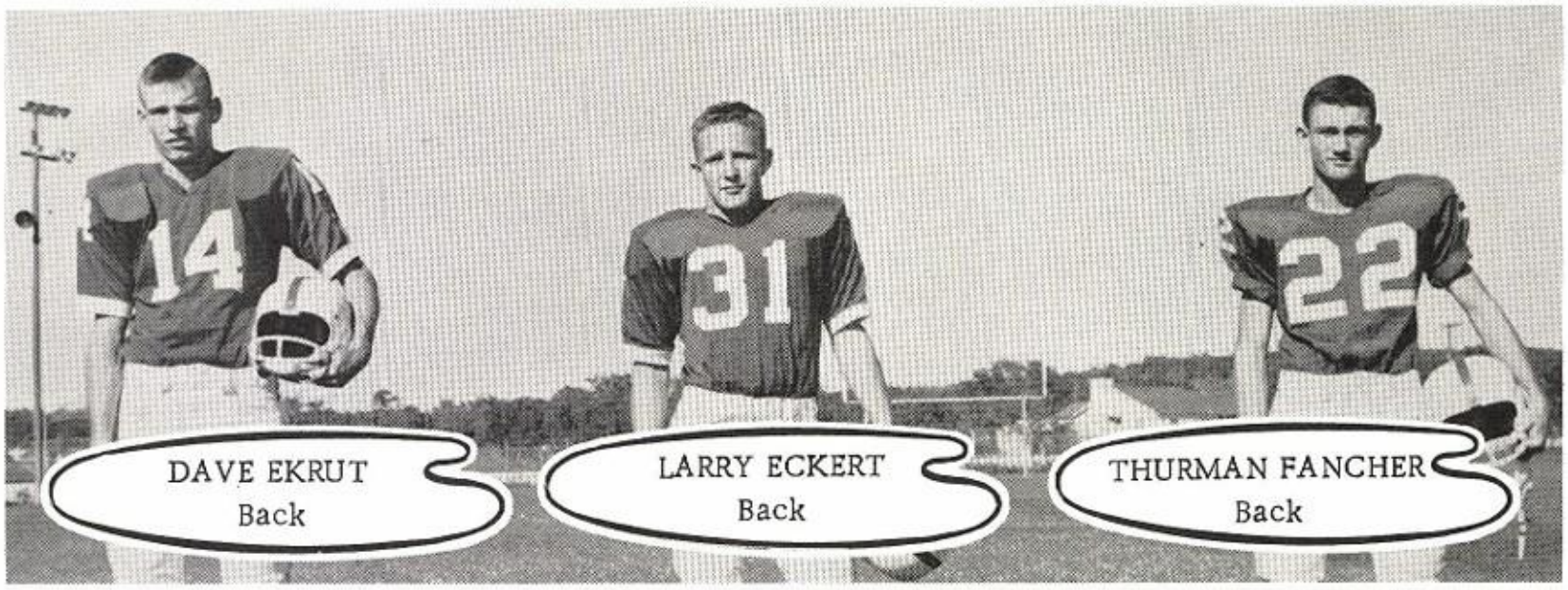
DAVE EKRUT
Back
LARRY ECKERT
Back
THURMAN FANCHER
Back

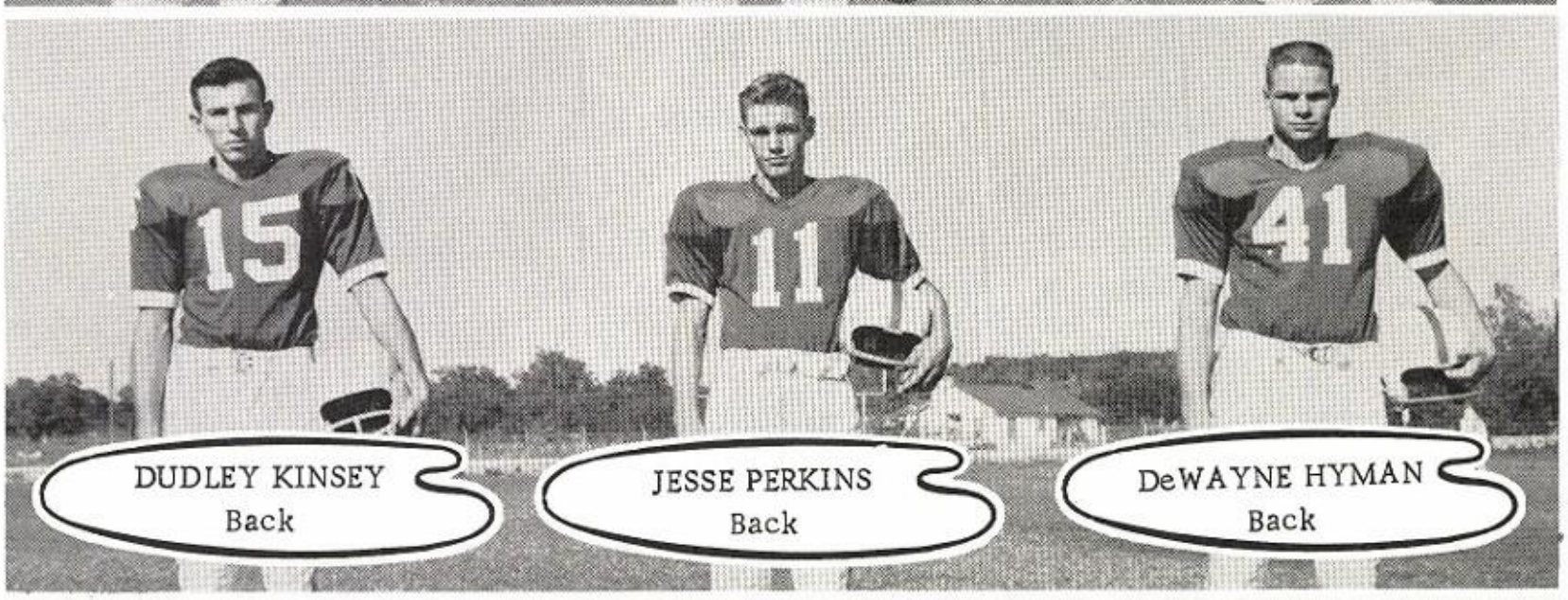
DUDLEY KINSEY
Back
JESSE PERKINS
Back
DeWAYNE HYMAN
Back

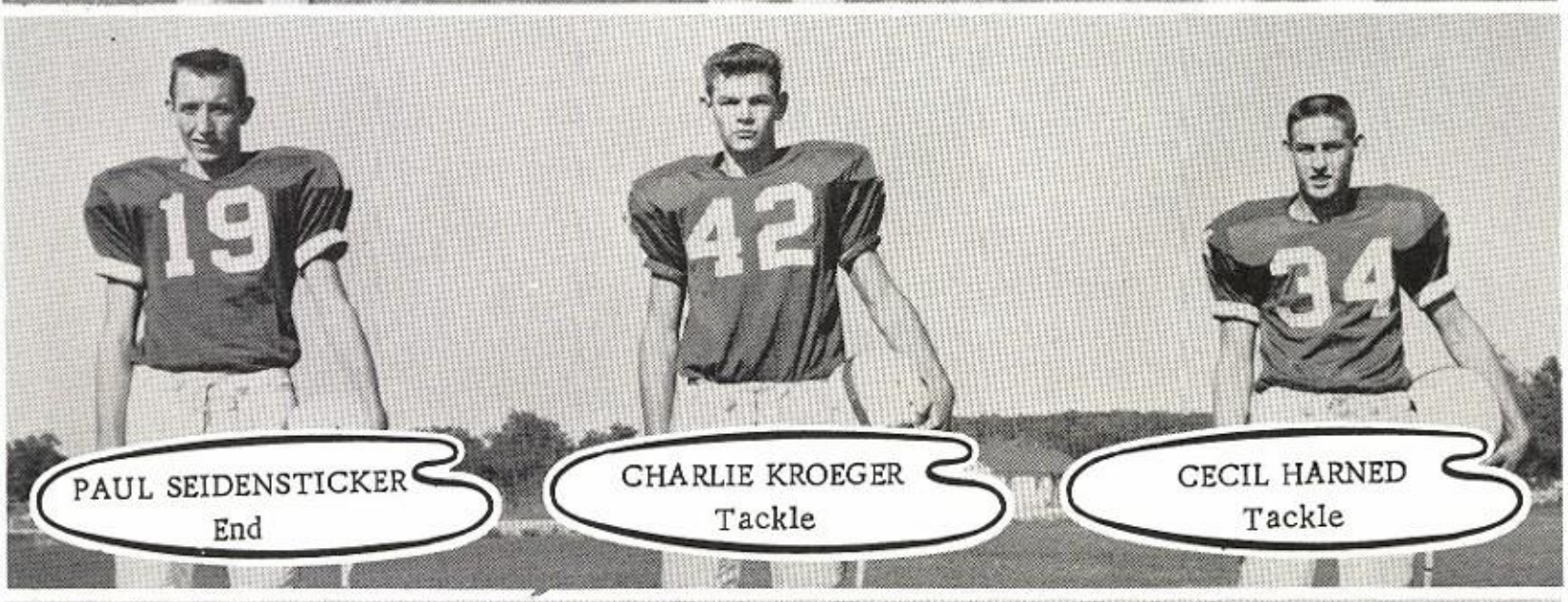
PAUL SEIDENSTICKER
End
CHARLIE KROEGER
Tackle
CECIL HARNED
Tackle

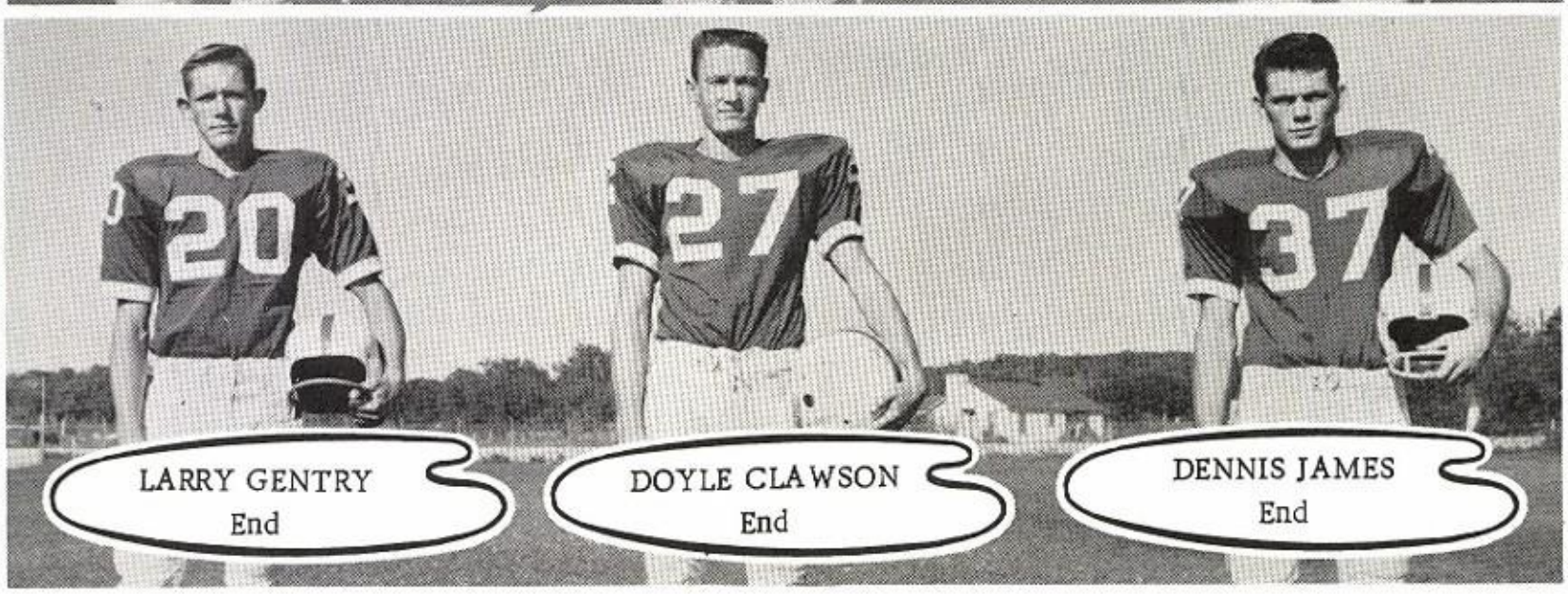
LARRY GENTRY
End
DOYLE CLAWSON
End
DENNIS JAMES
End

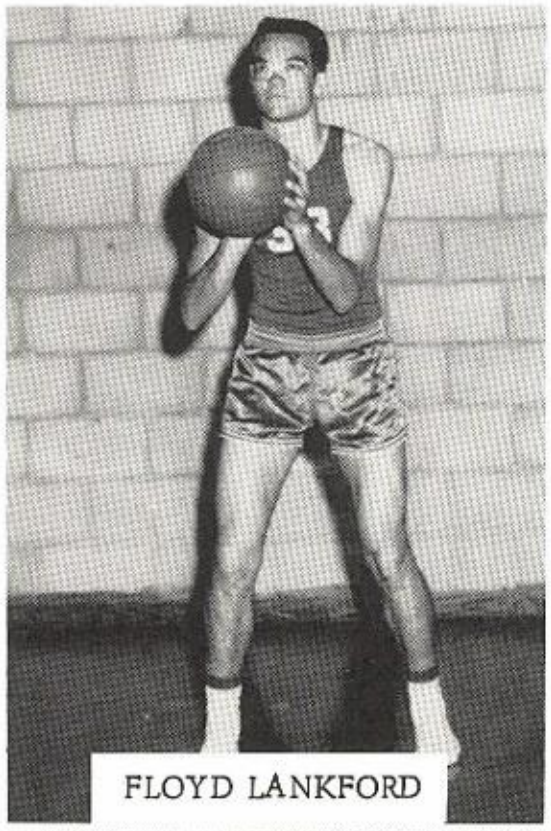

FLOYD LANKFORD

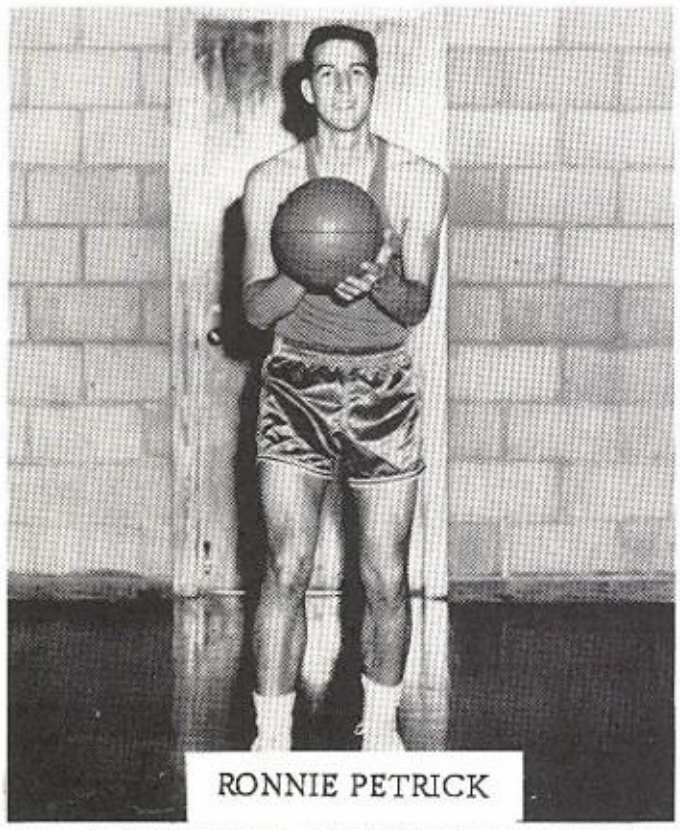

RONNIE PETRICK

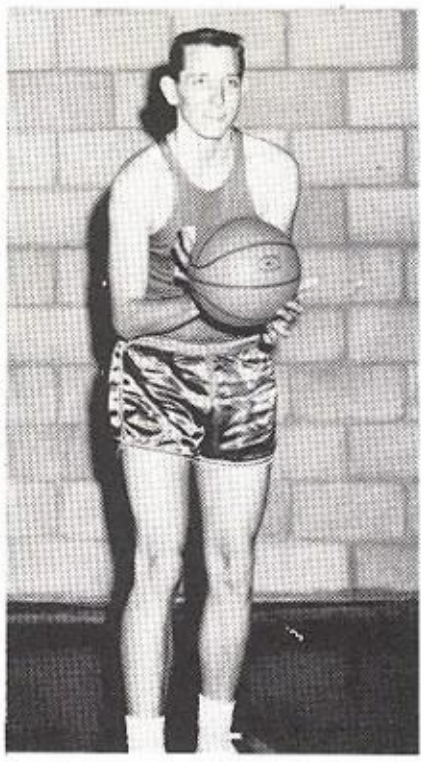

PAUL SEIDENSTICKER

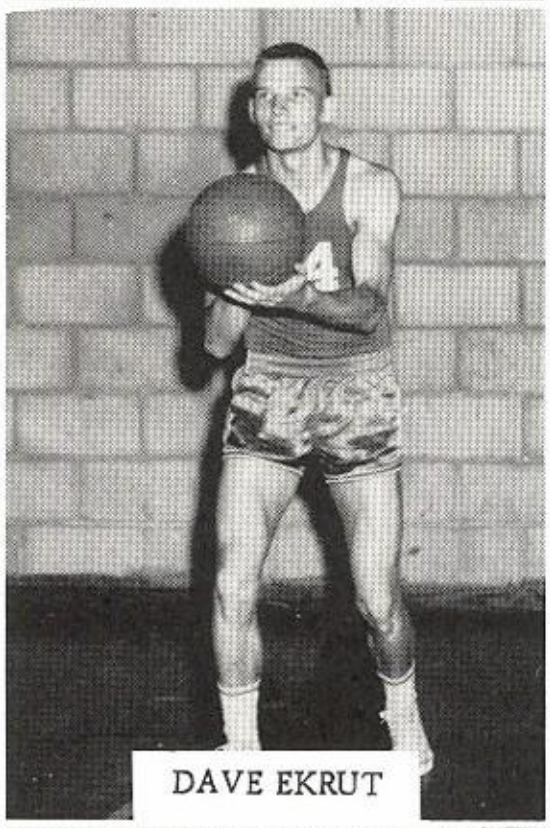

DAVE EKRUT

DOYLE CLAWSON

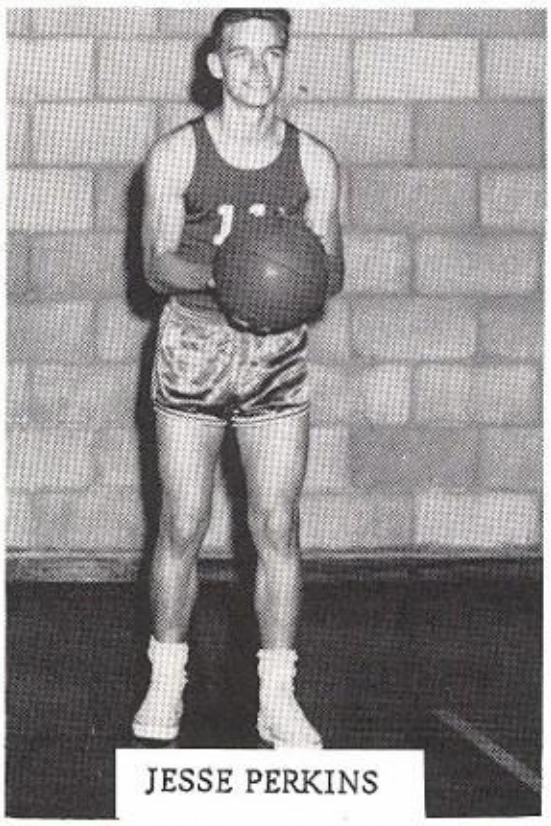

JESSE PERKINS

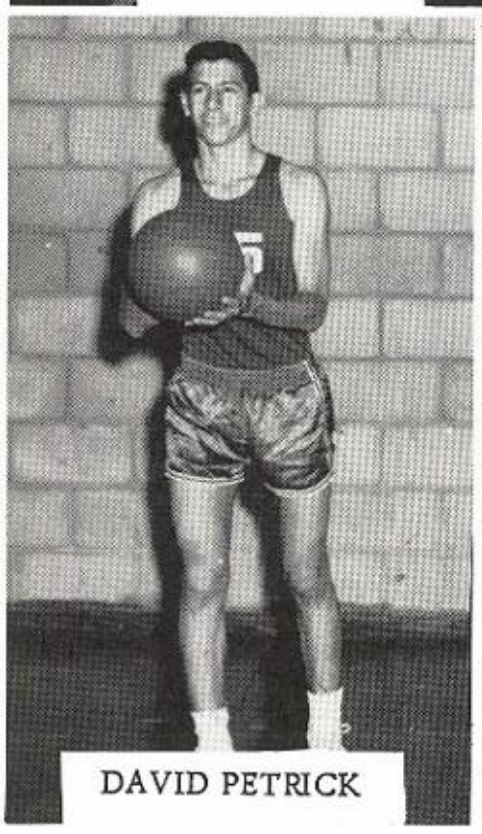

DAVID PETRICK

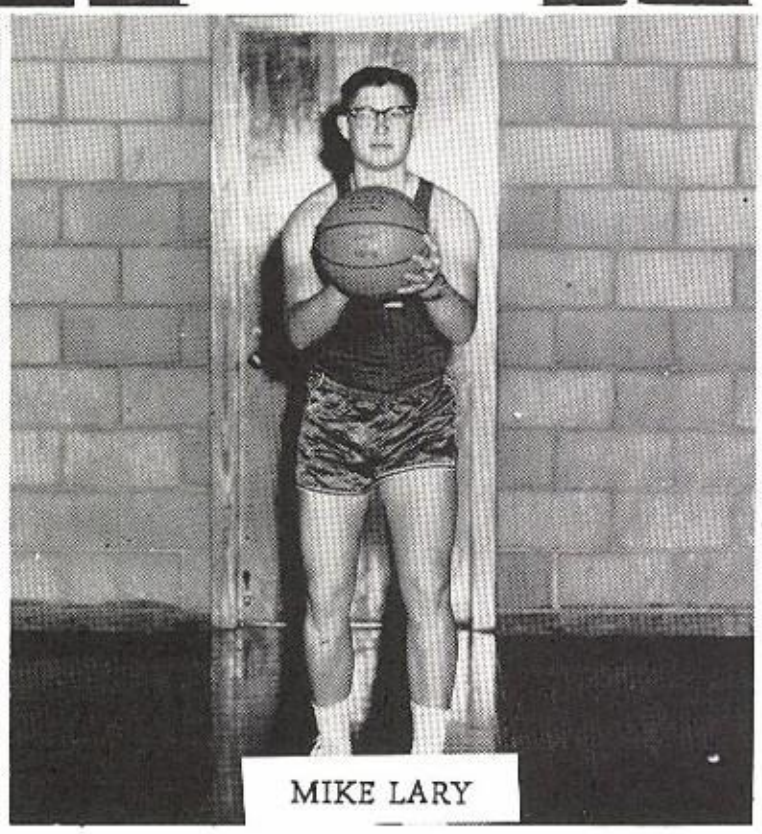

MIKE LARY

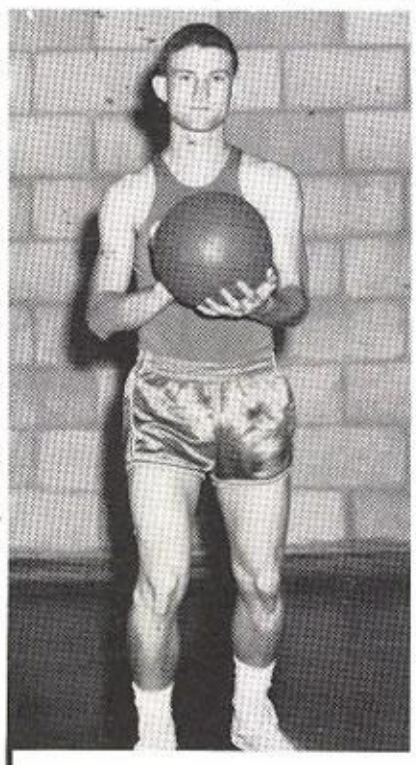

THURMAN FANCHER

VARSITY SQUAD

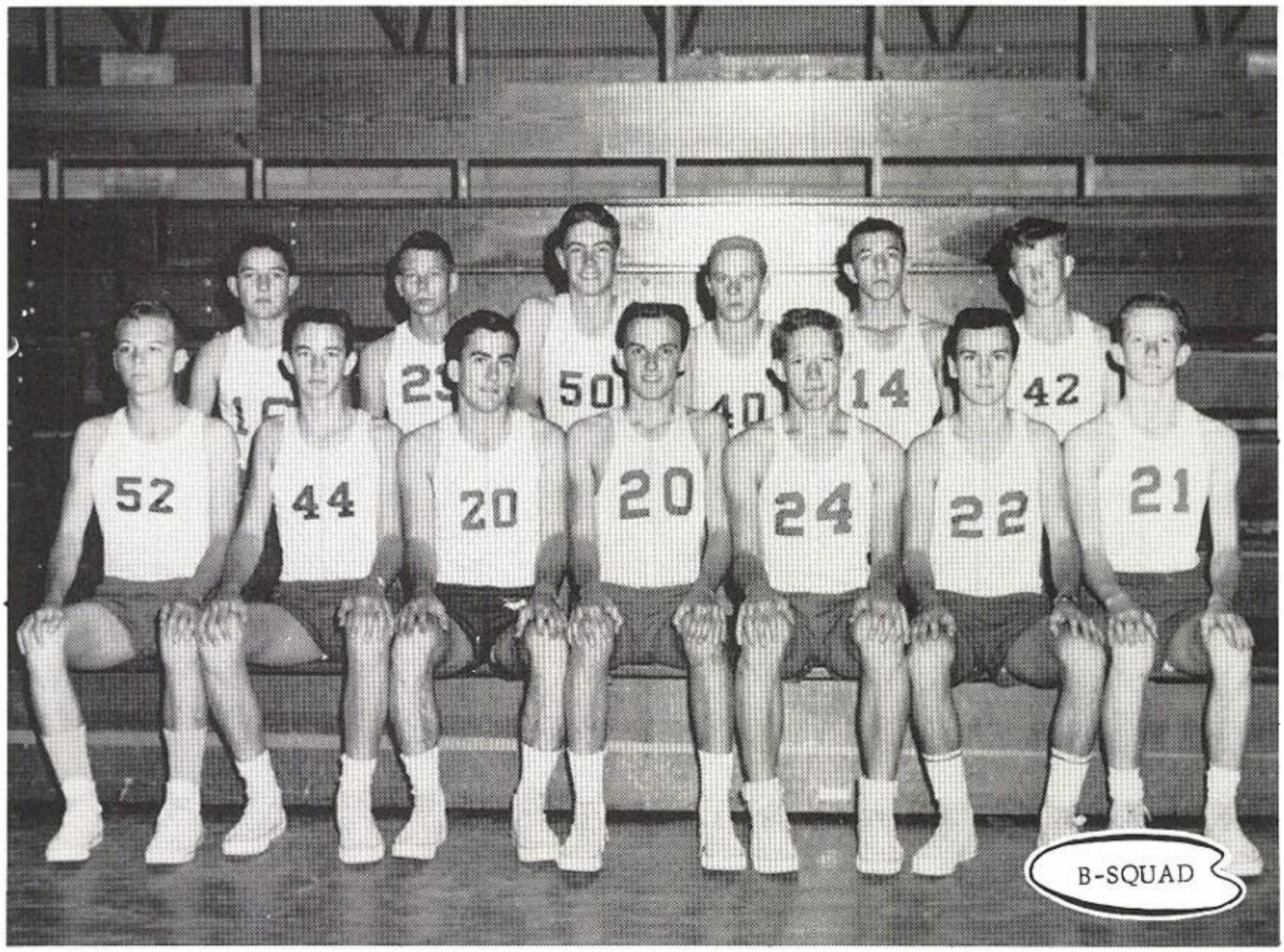

B-SQUAD

MONTGOMERY

SITES

COX

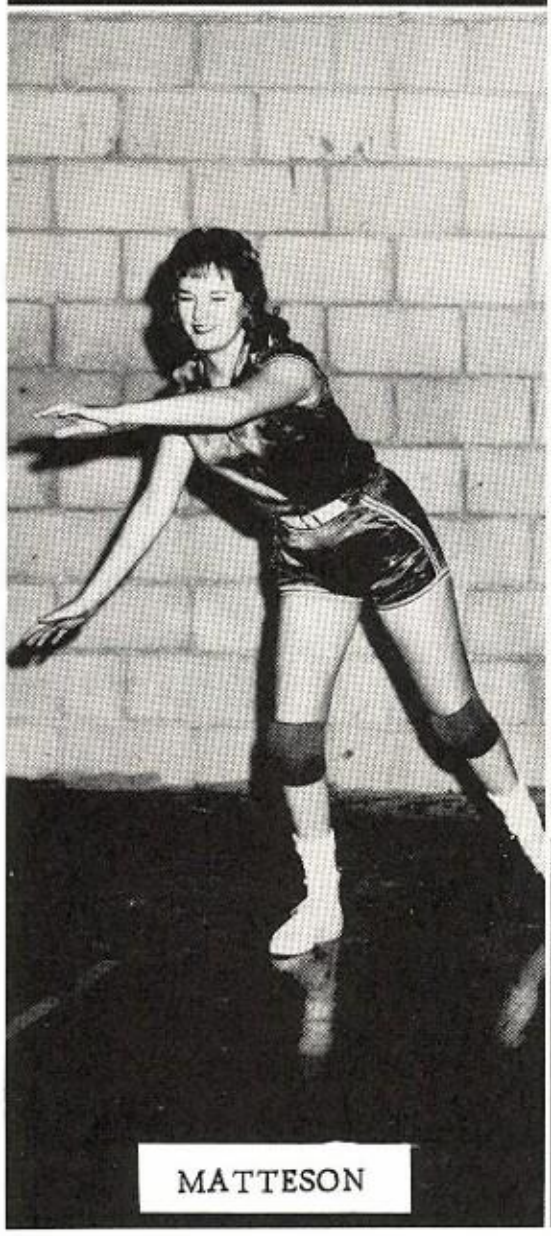

MATTESON

CHAMBERLAIN

FARQUHAR

Girls' Basketball

FIRST ROW: Matteson, Chamberlain, Farquhar, Sites, Cox, Montgomery.
SECOND ROW: Lawson, Thompson, Robins, Yonnie, Alexander, Hall.
THIRD ROW: Everett, Alexander, Lucksinger, Jones, Coach Newby.

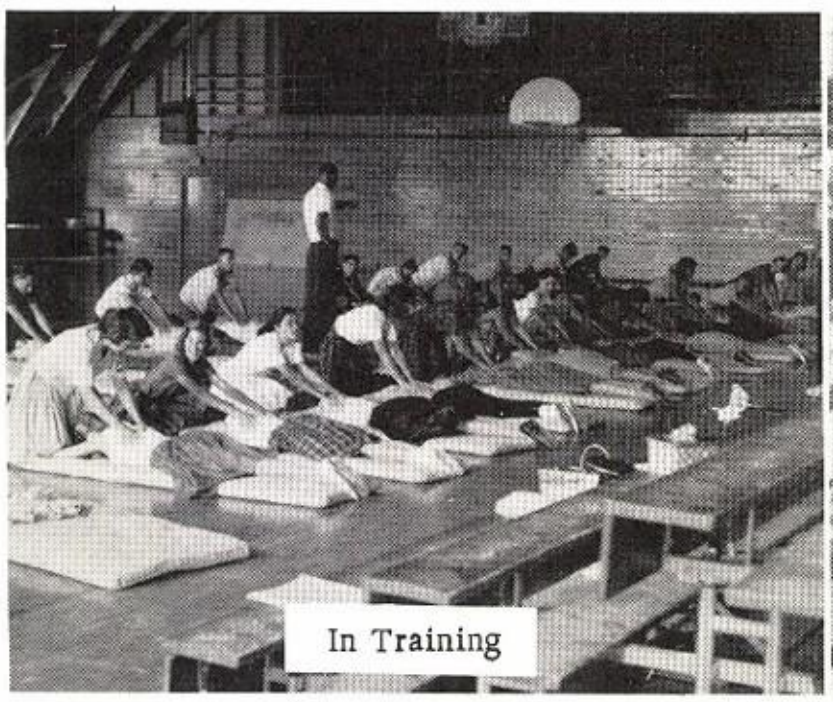

In Training

Carnival

Track

Baseball

OFFICE WORKERS

NOT PICTURED: Roberta Montgomery, John Potts, Shorty Robbins. FIRST ROW: Brewer, Buckley, Humphreys, James, Schroeder, Burleson, Shell. SECOND ROW: Galceran, Rau, Glazener, Overstreet, Cox, Moore, Thornton.

ATHLETIC MANAGERS

Butch Fitzgerald, Terry Petrick, David Norris

NOMINEE

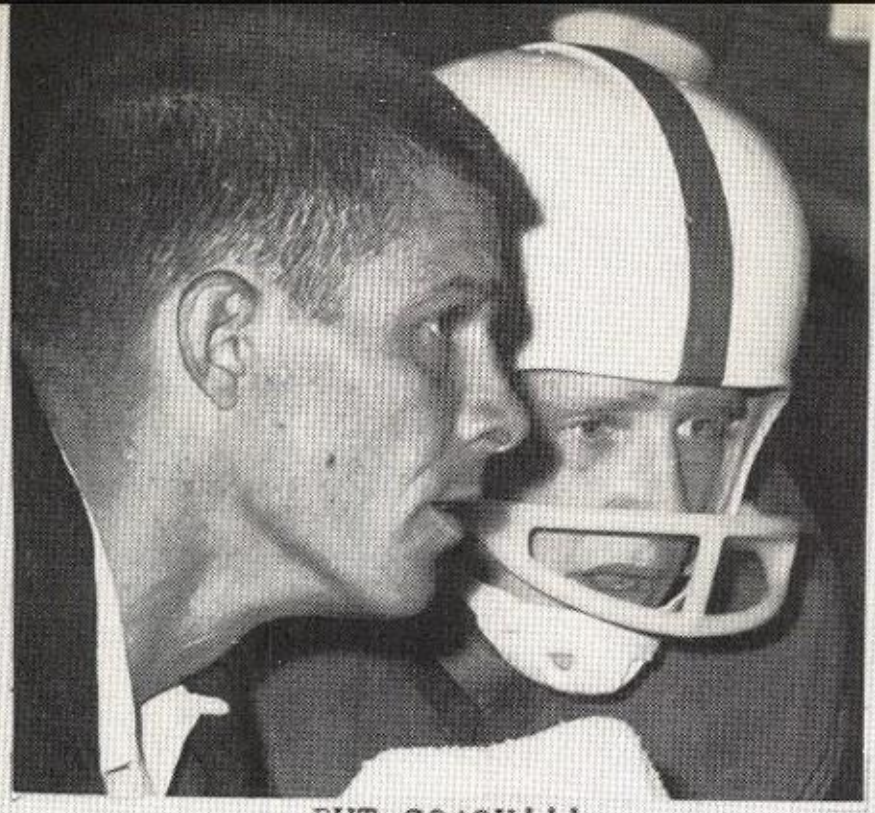

BUT COACH!!!

UPSET

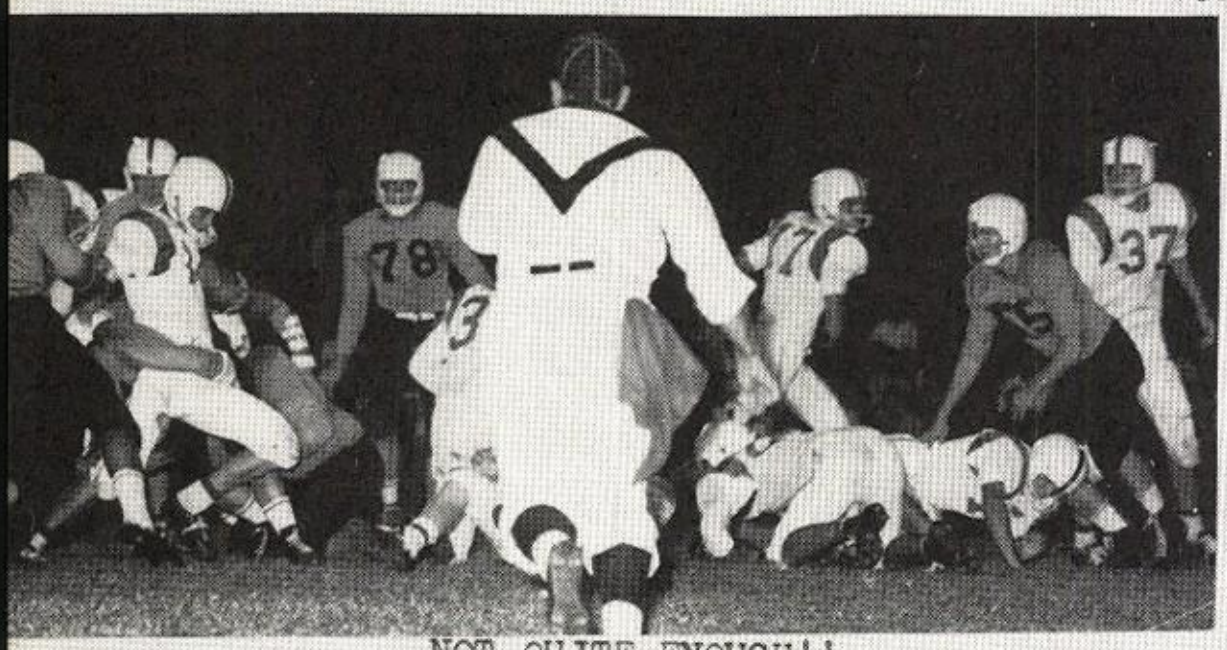

NOT QUITE ENOUGH!!

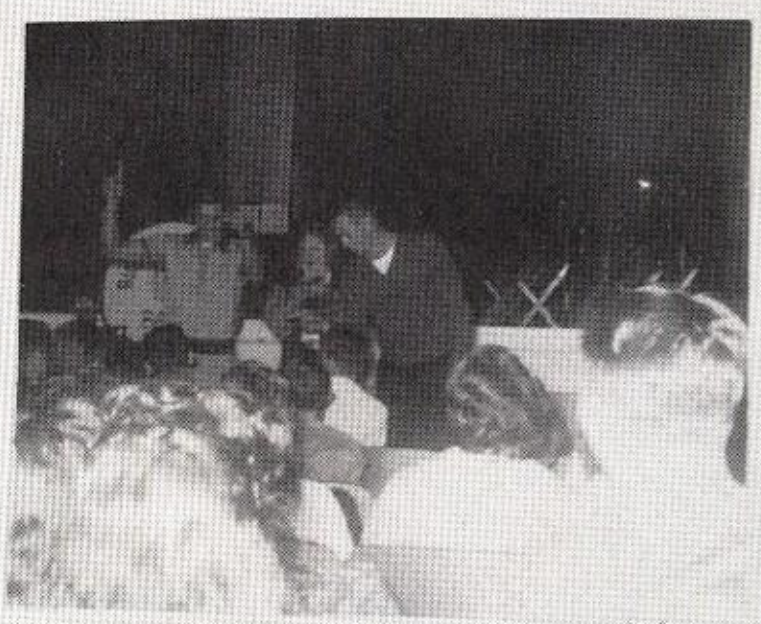

GOIN' GOIN' GONE!

ANOTHER NOMINEE

THE MOST SALES EVER!!

SCIENTIFIC GROUP??

BI-DISTRICT

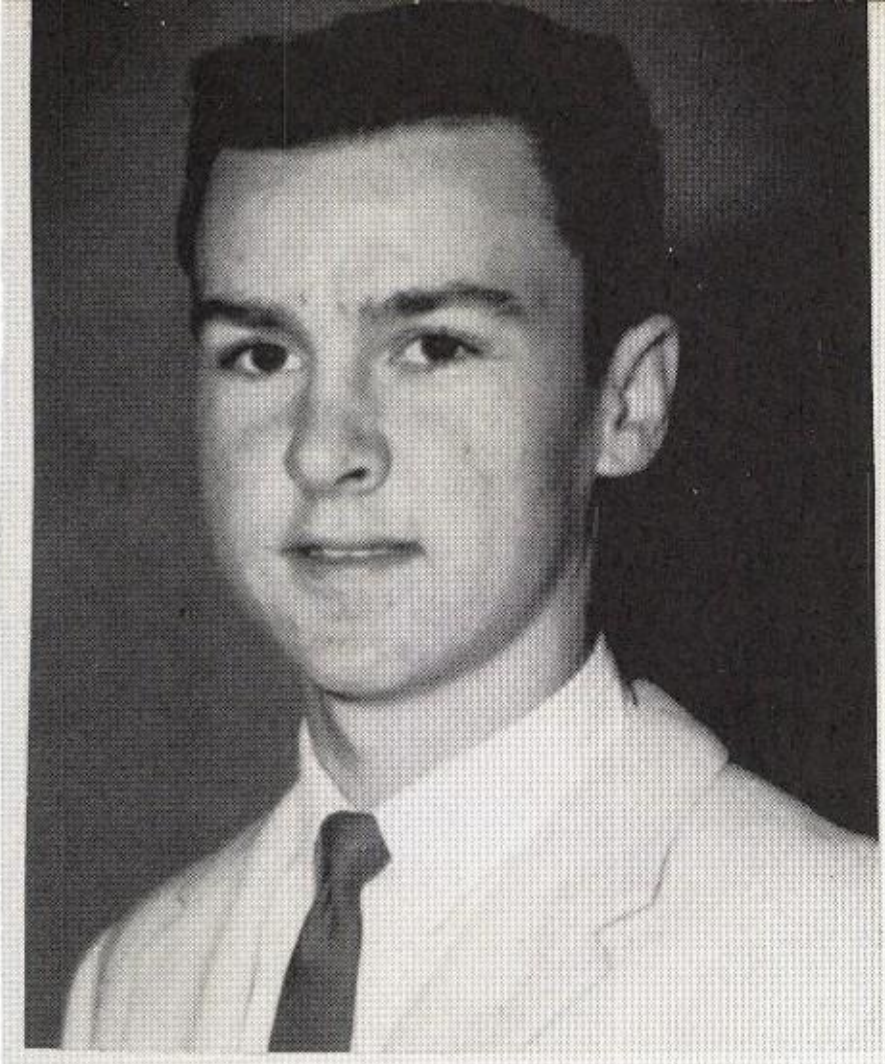

FHA Dreamboat
Tim Guthrie!!

FOOTBALL SWEETHEART

Schedule

Del Valle	24-0
Fredericksburg	0-14
San Saba	8--0
Round Rock	46-6
Lampasas	20-6
Llano	0-18
Copperas Cove	12-28
Goldthwaite	32-0
Marble Falls	8-6
Mason	20-20

BURNET WON------

Penetrations (5-4)

6 wins 3 lossee 1 tie

Yeh, Bulldogs!!!!!!

Music while we eat!

CHOW LINE!

Womanless Trig!!

Regional Bound!

P. E. Class

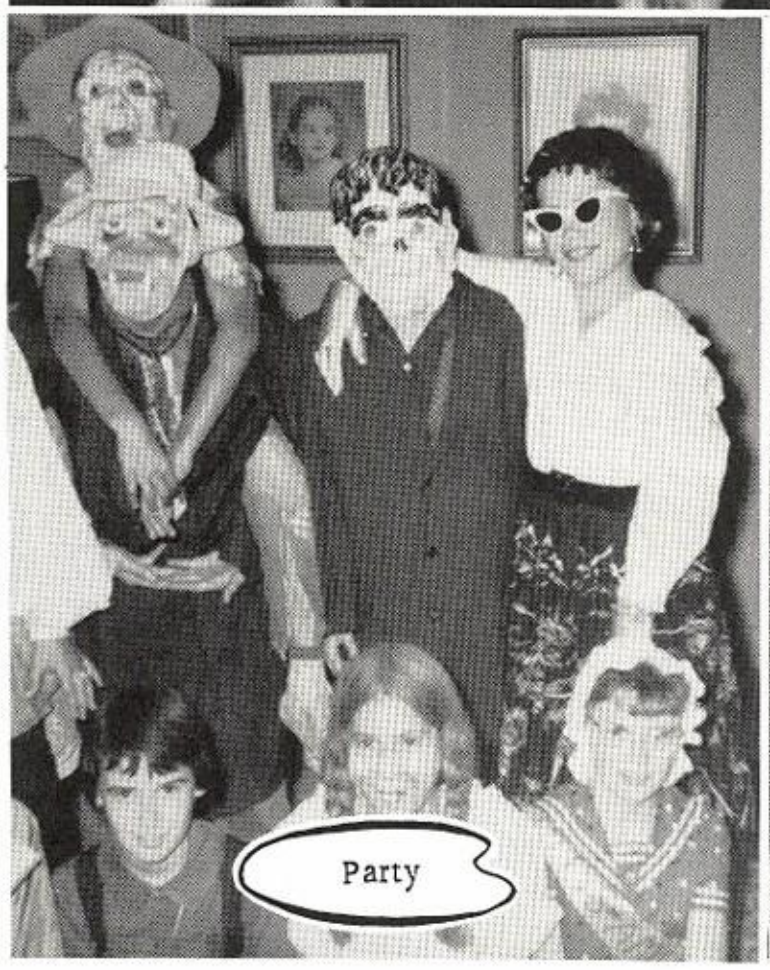
Party

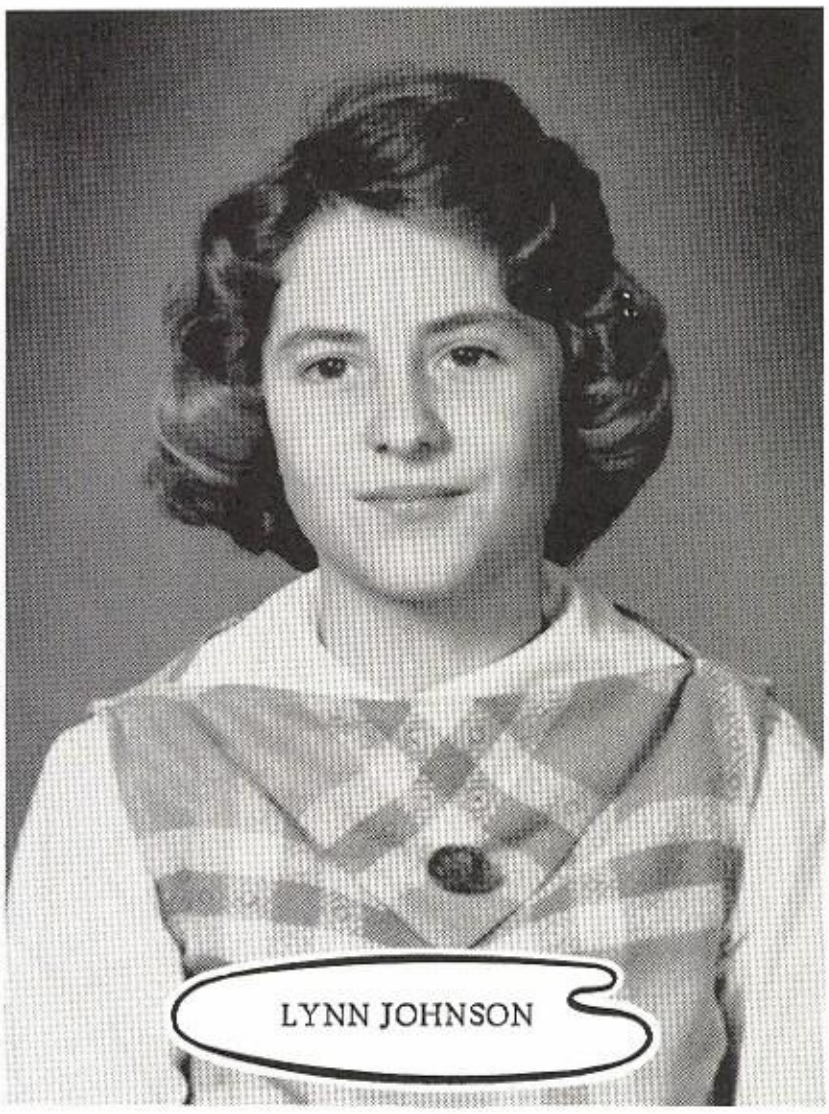

Mr. and Miss Junior High

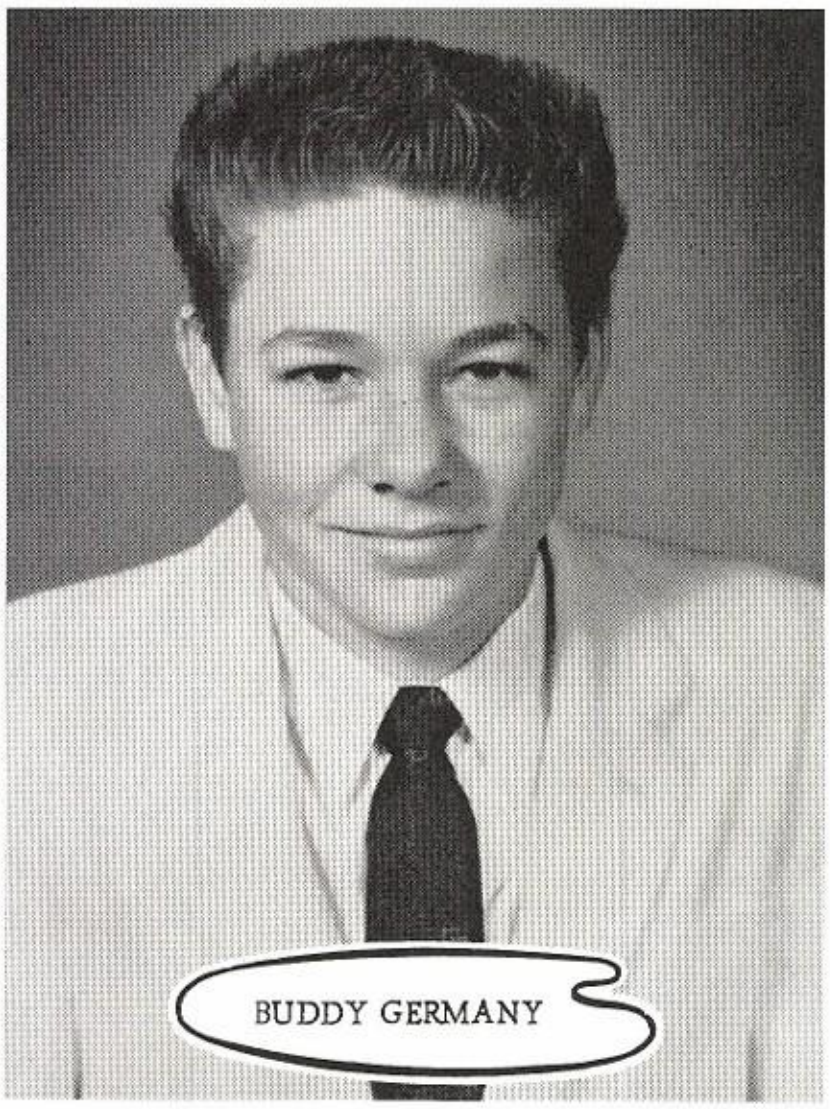

Linda Ann Stienke - LeTrelle Sprott - Linda Cowan - Sharon Blalock

Tumbling

Harvest Prince and Princess

BARBARA COX

BOBBY METZLER

Eighth Grade

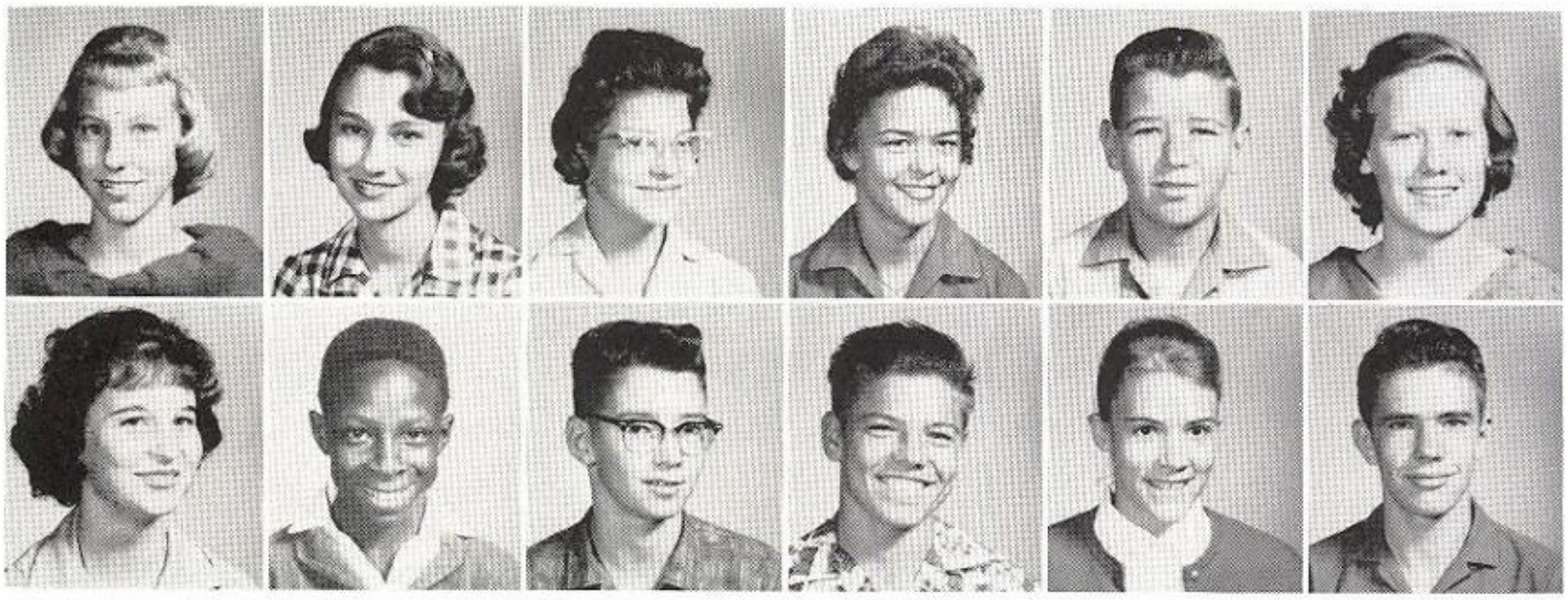

Sharon Blalock, Betty Brizendine, Maletha Cornelius, Barbara Cox, Tommy Crain, Sandra Sue D'Spain. Penny Everett, J. B. Floyd, Mike Glenn, Earl Good, Susan Humphreys, Eugene La Bar.

Mrs. Winfred Rhoden

Teacher

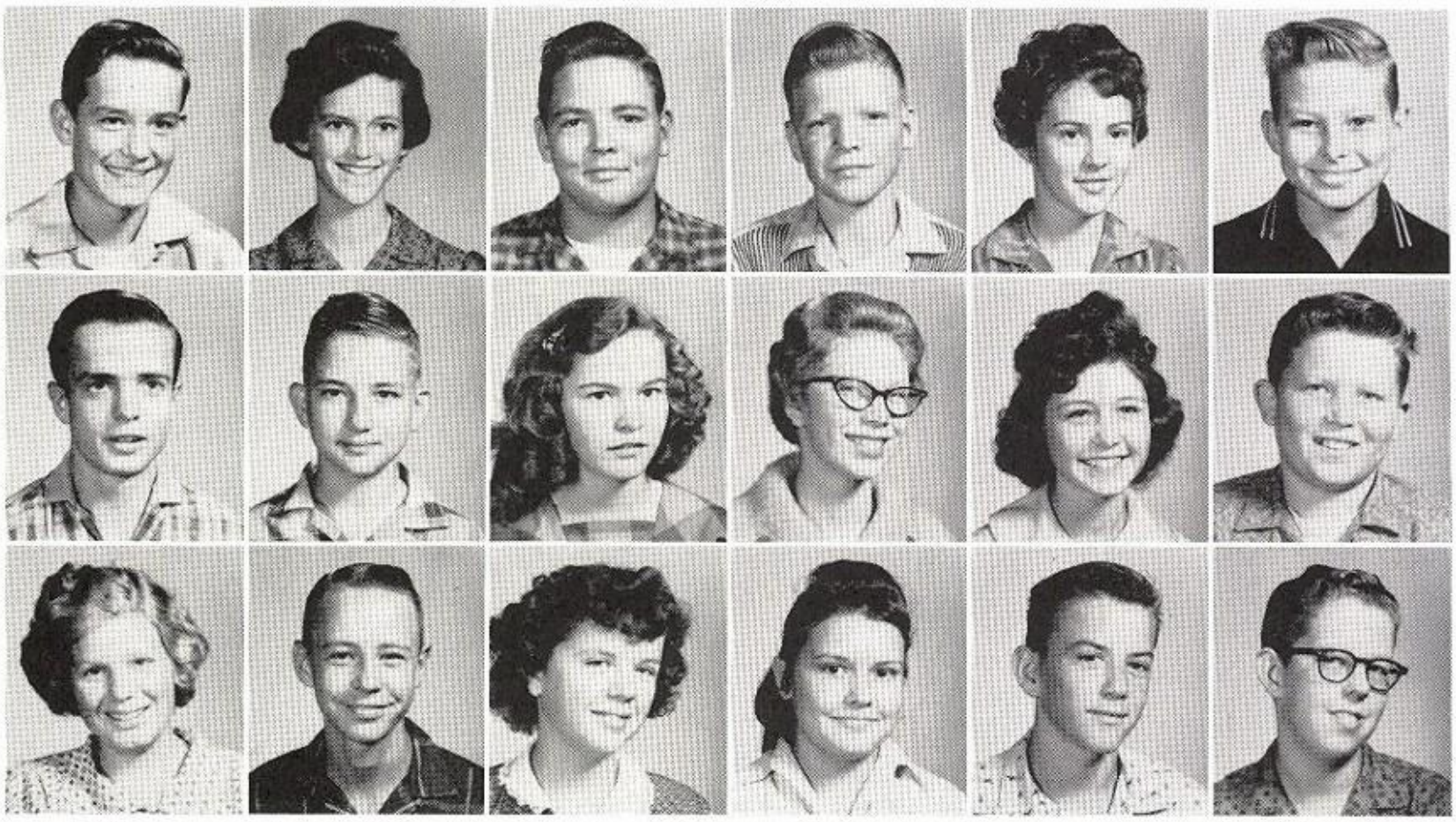

Robert Metzler, Louisa Miller, Robert Nicholson, Harold Overton, Sylvia Owens, Jack Phillips. Phil Ray, David Samford, La Vetta Samford, Donna Schooley, Linda Stienke, Dewayne Tippie. Viva Jean Warwick, Billy White, Leora Janie Williams, Mary Williamson, Sammy Wilson, Dale Wofford.

Eighth Grade

Glyn Brizendine, Sue Burton, Geneva Ruth Carpenter, Terry Castellaw, Billy Daniels, Drucillia Fox. Judy Frymire, Charlsie Garrett, Marvin Germany, Sal Hernandez, Lynda Holley, Rex Keele.

Mr. Fred Rau

Teacher

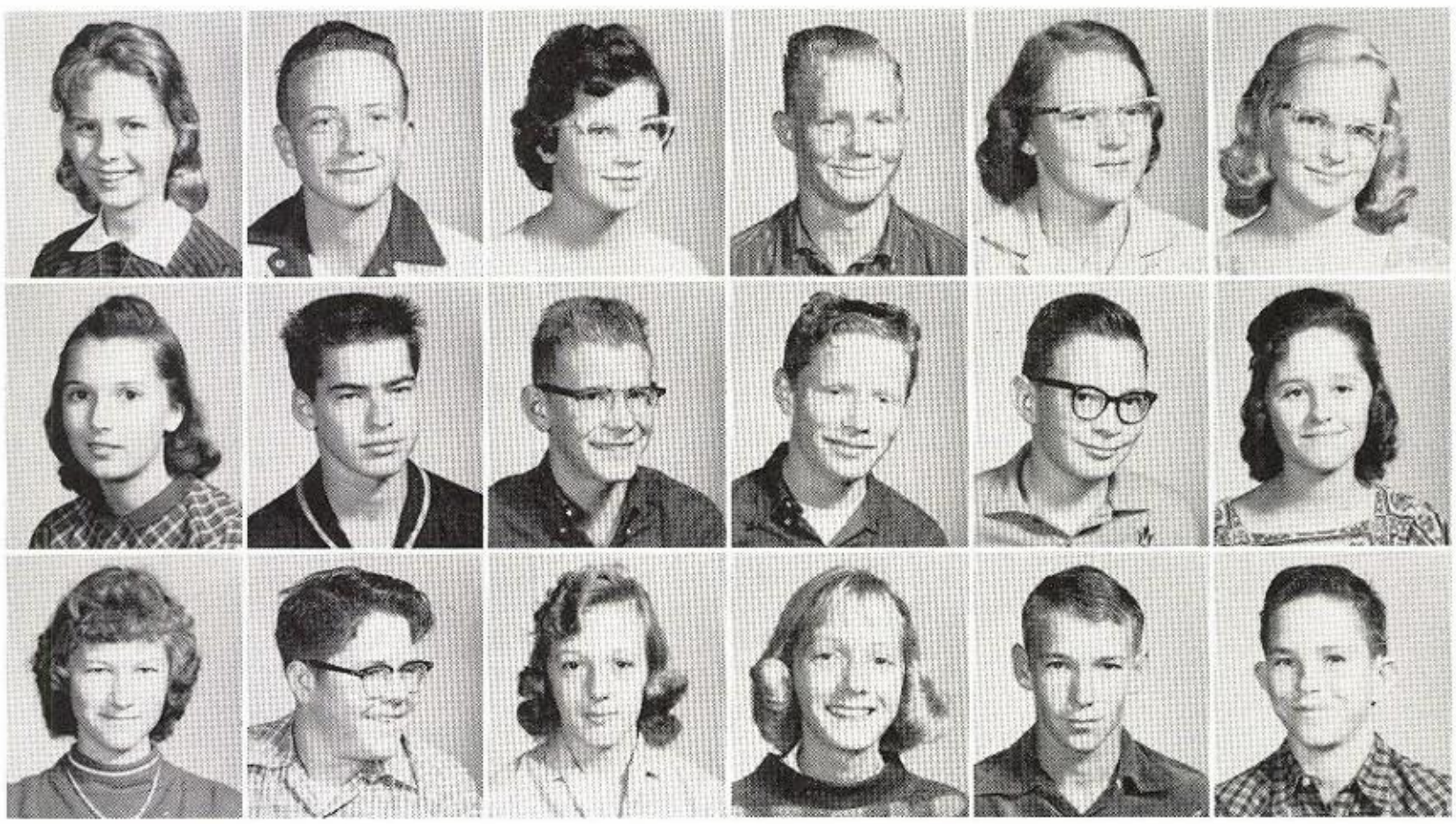

Mary Lucksinger, Duane McBee, Beverly Milliorn, Clyde Murdock, Carolyn Newton, Susan Parker. Gloria Payne, Charles Phillips, Vernon Richardson, Hal Siler, Doug Smith, Saundra Taylor. Brenda Tippie, Harold Tippie, Sharon Warren, Lynn Wells, Johnny Yonnie, Larry Youngblood.

Eighth Grade

Ira Adams, George Allen, Ken Barnett, Jessie Brown, David Carter, Linda Cowan.
Gene Davis, Brenda Eden, Julian Escamilla, Lynda Felps, Dinah Frazier, Sally Gardner.

Mrs. Era Rau

Teacher

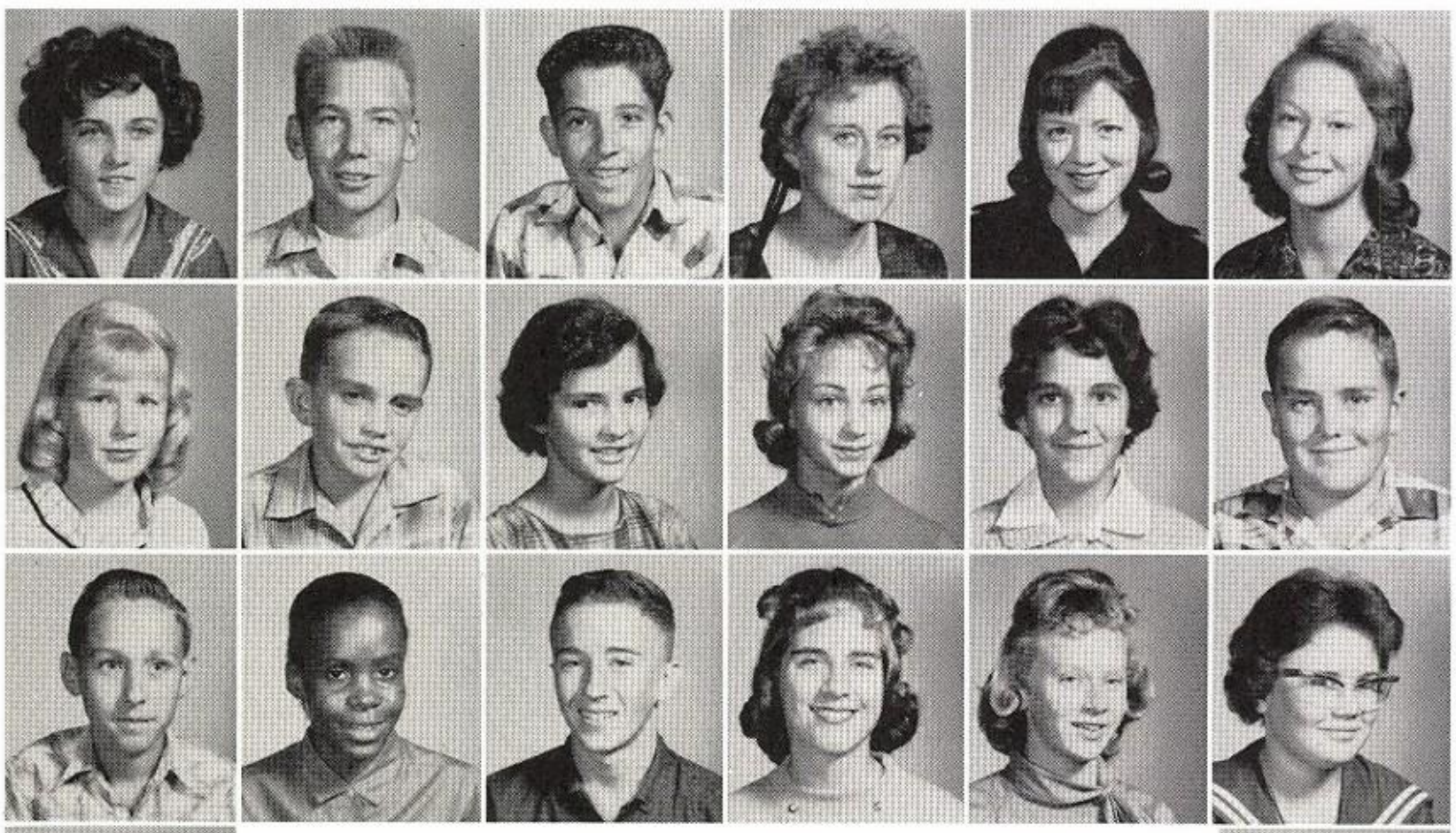

Sandra Guthrie, Dudley Hall, Lloyd Heckel,
Donna Holland, Orene Huggins, Cherie Kroeger.
Mary Landtroop, Jimmy Lastly, Bobbie McDavid,
Jo Ann McKenzie, Sandra Rau, Larry Reavis.
Larry Rutledge, Dorothy Sanders, Miles Sawyer,
Marsha Scruggs, LaTrelle Sprott, Sharon Verlander.

Ben
Williamson

George
Worrell

Mrs. Velma Elliott's Seventh Grade

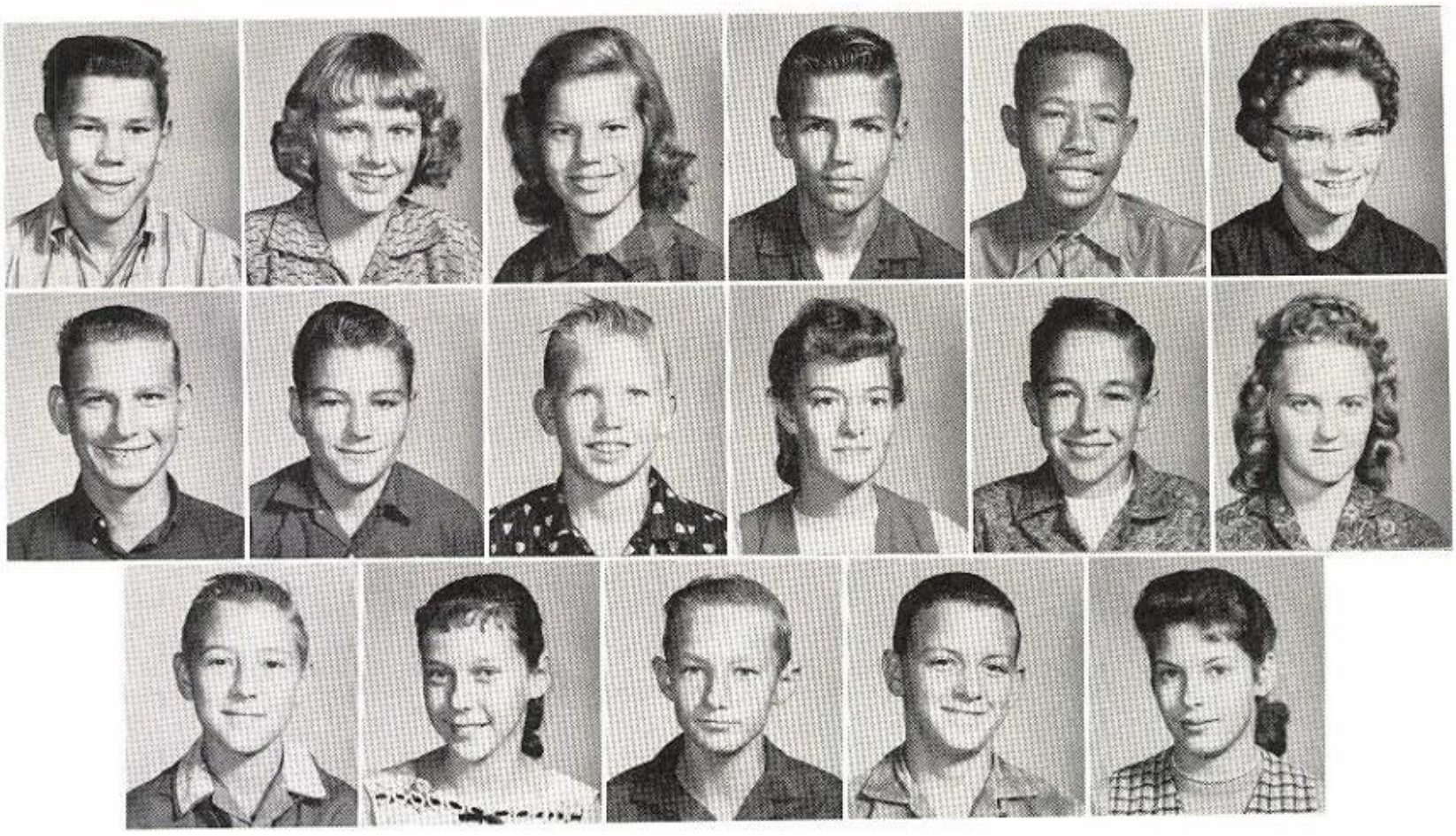

Robert Lee Adams, Judy Amidon, Ginny Baker, Richard Barber, Horace Barton, Joye Bibles. Robert Bordovsky, Jerry Brinkley, James Cantwell, Linda Kay Cordes, William DeLeon, Margaret Dellinger.

Gary Eden, Lynn Ellett, Joe Ellett, Andy Feild, Suzy Glenn.

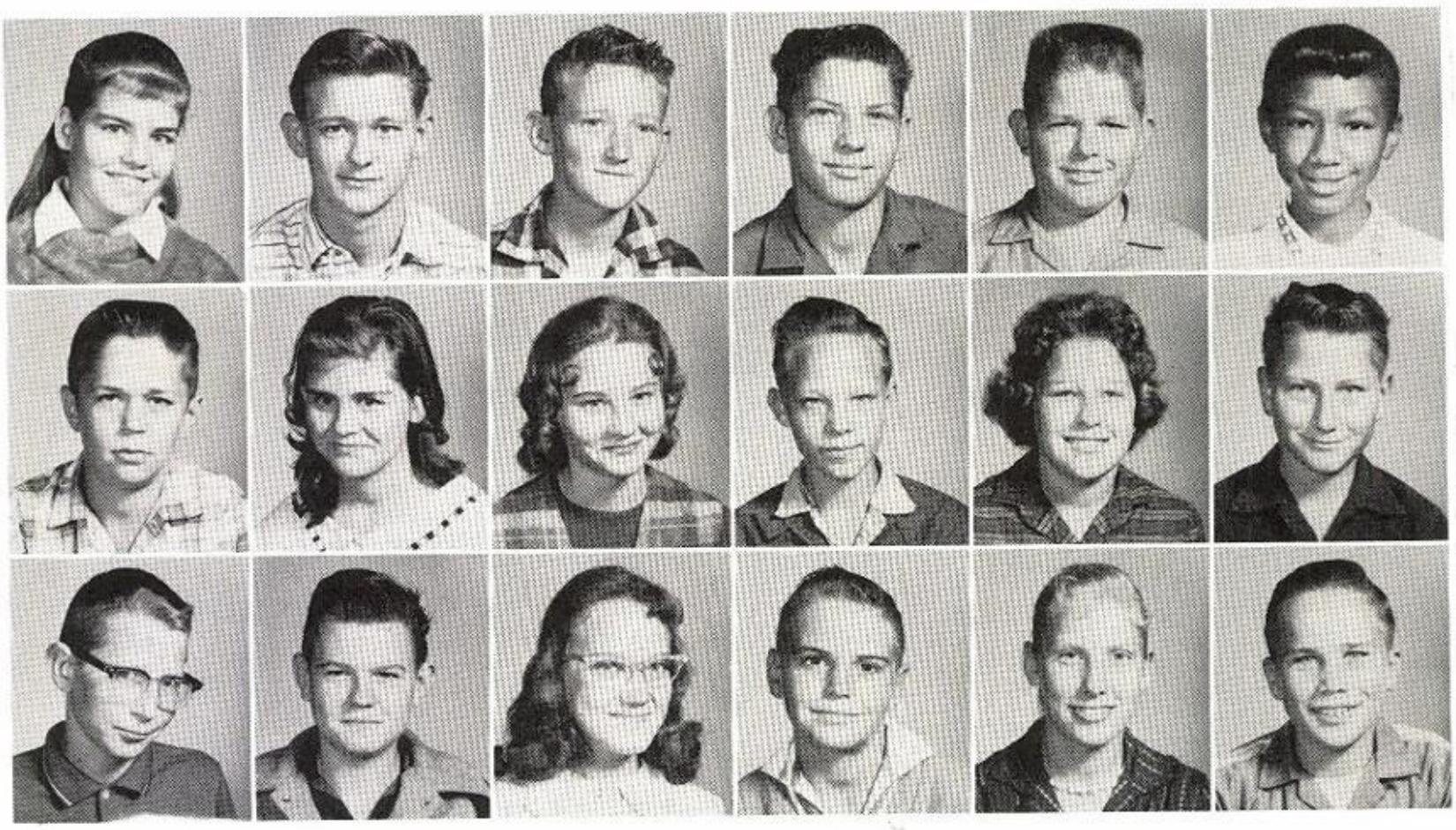

Sharon Goble, Danny Guthrie, Jimbo Hornsby, Doyle Jackson, Emmett Glen Lewis, Carolyn McLennan Mike Massey, Carrie Lea O'Bier, Linda Pafford, Larry Piper, Patricia Schwartz, Winfred Shelburn. Jimmy Shepperd, Kenneth Smith, Margaret Smith, Harold Steinke, Janice Thorp, Rick Verlander.

Mrs. Mildred Galyean's Seventh Grade

Roy Lee Bethke, Joyce E. Crawford, Steve D. Duggan, Danny Duke, Adelaide Escamilla, Richard G. Fry.

Harry A. Garner, Geral G. Greer, Wayne T. Good, Charles Harris, Charles D. Haynes, Laura Janie Haynes.

Janet L. Hilliard, Lynn Johnson, Samuel L. Kindred.

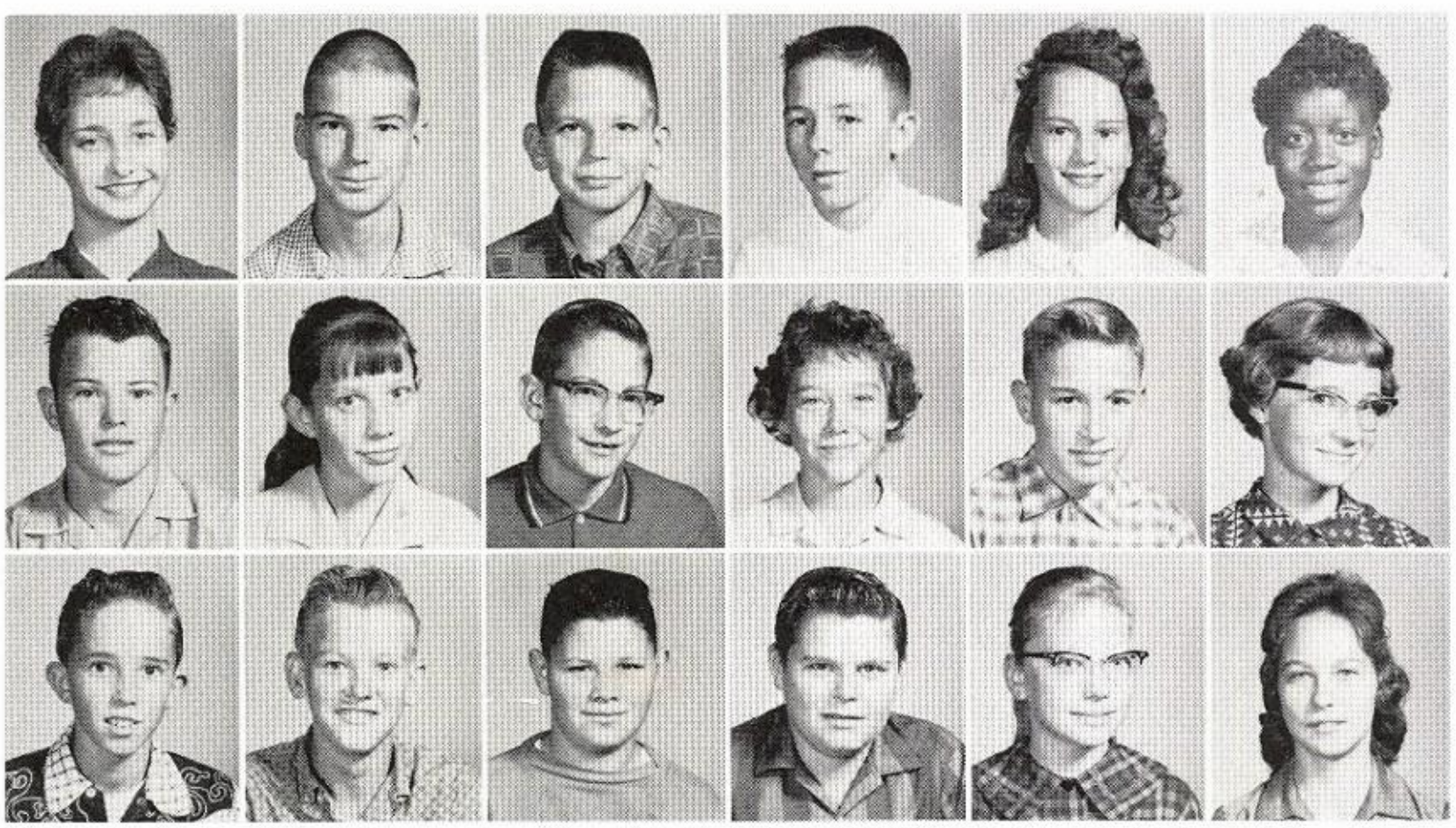

Oneta R. Lamb, John E. Lowe, James Ronald Lucksinger, Charles W. McMillion, Charlotte J. Marx, Linda T. Mason.

Bobby Ray Nichols, Lenita R. Pafford, Willie R. Richardson, Margaret M. Schroeder, Eddie M. Schackelford, Gwen Shelburn.

Jimmy L. Smith, Eddie J. Terry, Mike Williams, Kenneth W. Wills, Karen Wooten, Shirley F. Worrell.

Mrs. Lura Norris's Seventh Grade

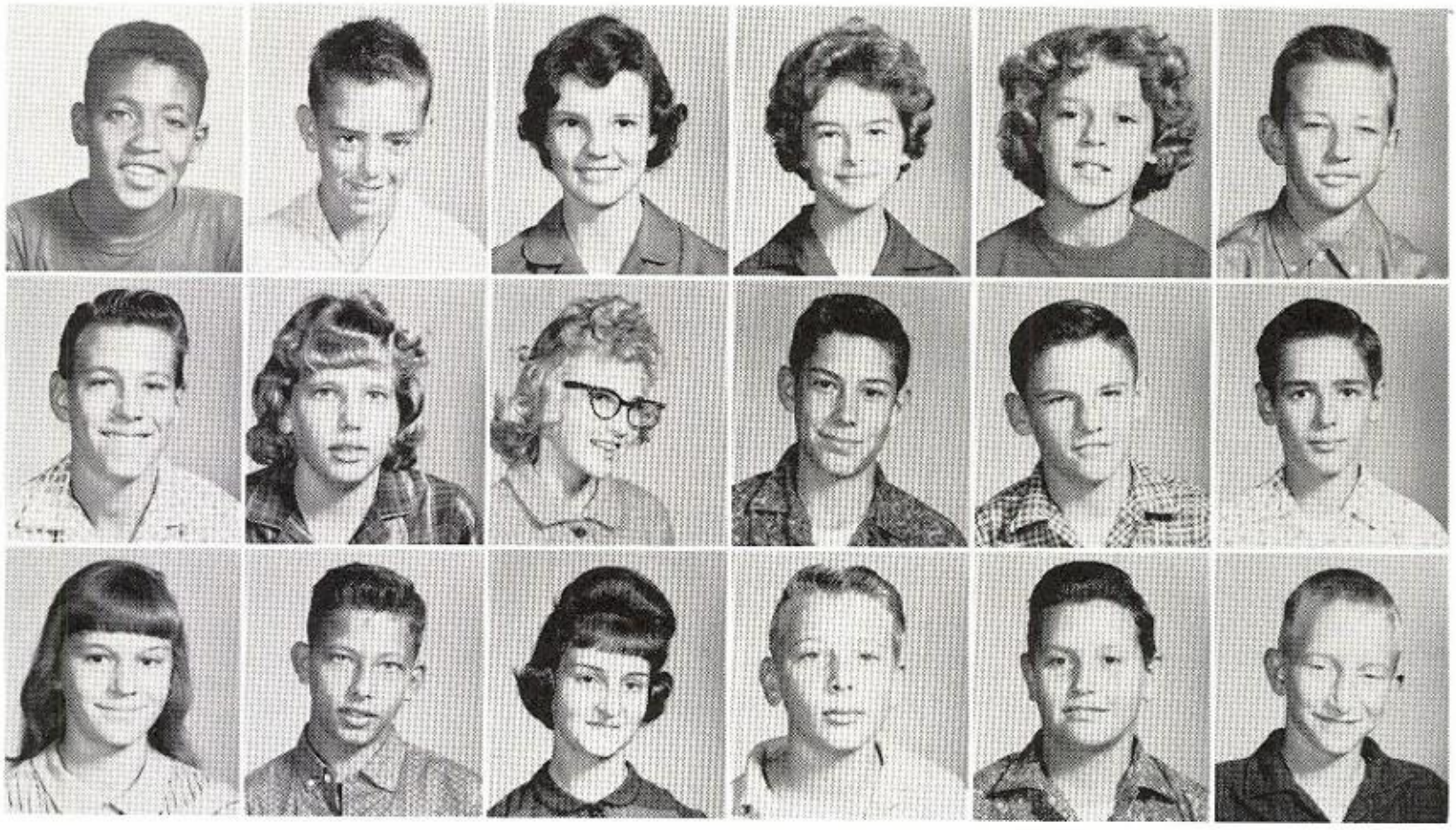

David Barton, Robert Bingham, Pam Bowers, Mary Gene Clements, Sharyn Marie Cox, Dannie Crawford
Roy Dearing, Margaret Debo, Billie Dickinson, Glenn Gates, Bobby Good, Jerry Goodwin.
Patricia Hall, Tommy Hill, Cindy Kroeger, Howard Kreoger, Bill Kuykendall, John Landtroop.

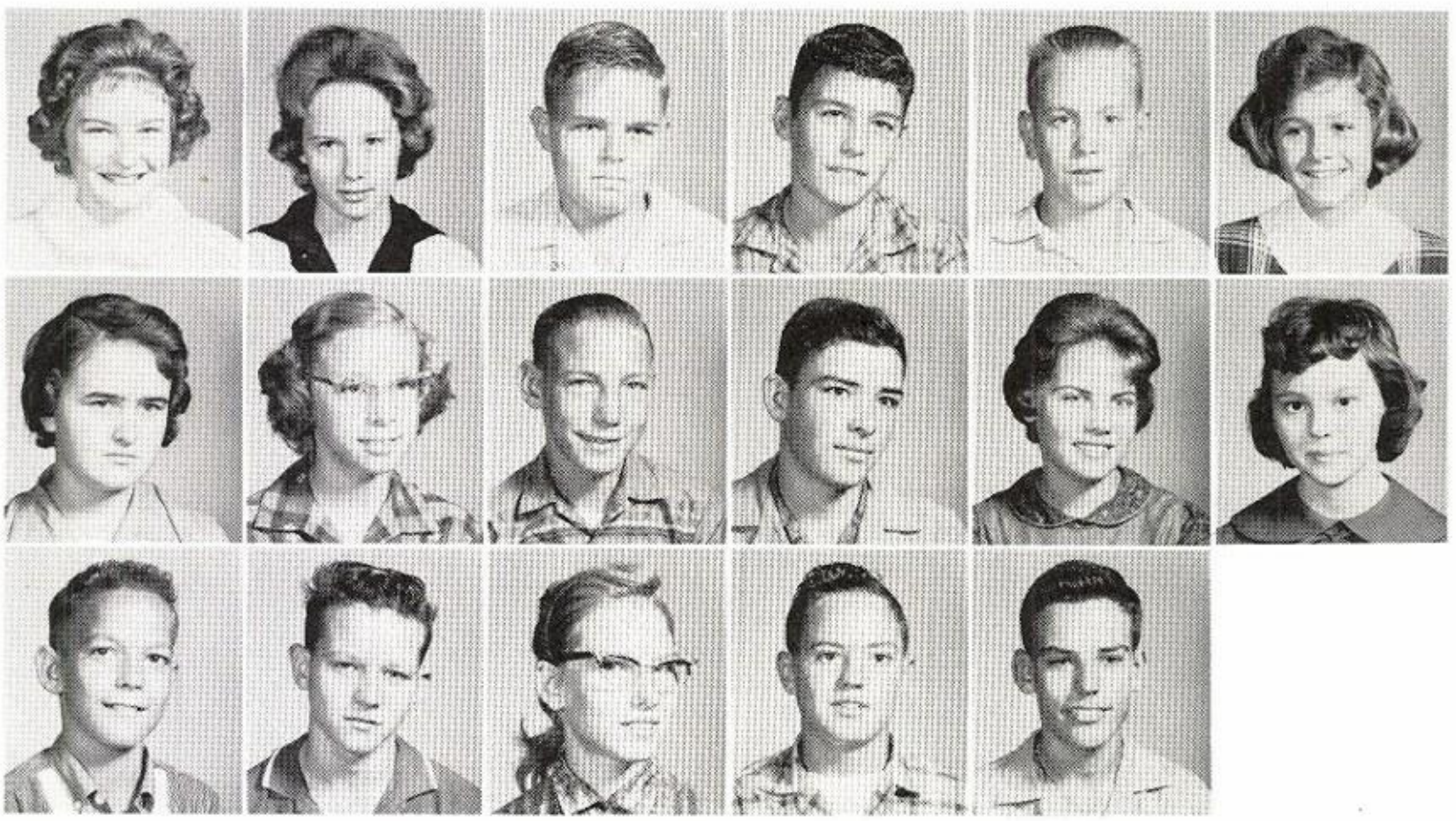

Lynda Leonard, Rose Long, Billy Joe Lucas, Winfred Marx, Edwin Meador, Candy Miller.
Glenda Myers, Jeanie Newton, Larry Nicholson, Homer Petty, Brenda Putt, Elizabeth Rhoden.
James Stuart, Donald Thompson, Laura Thorp, Thomas West, Jimmy Zumwalt.

Mrs. Thelma Kroeger's Sixth Grade

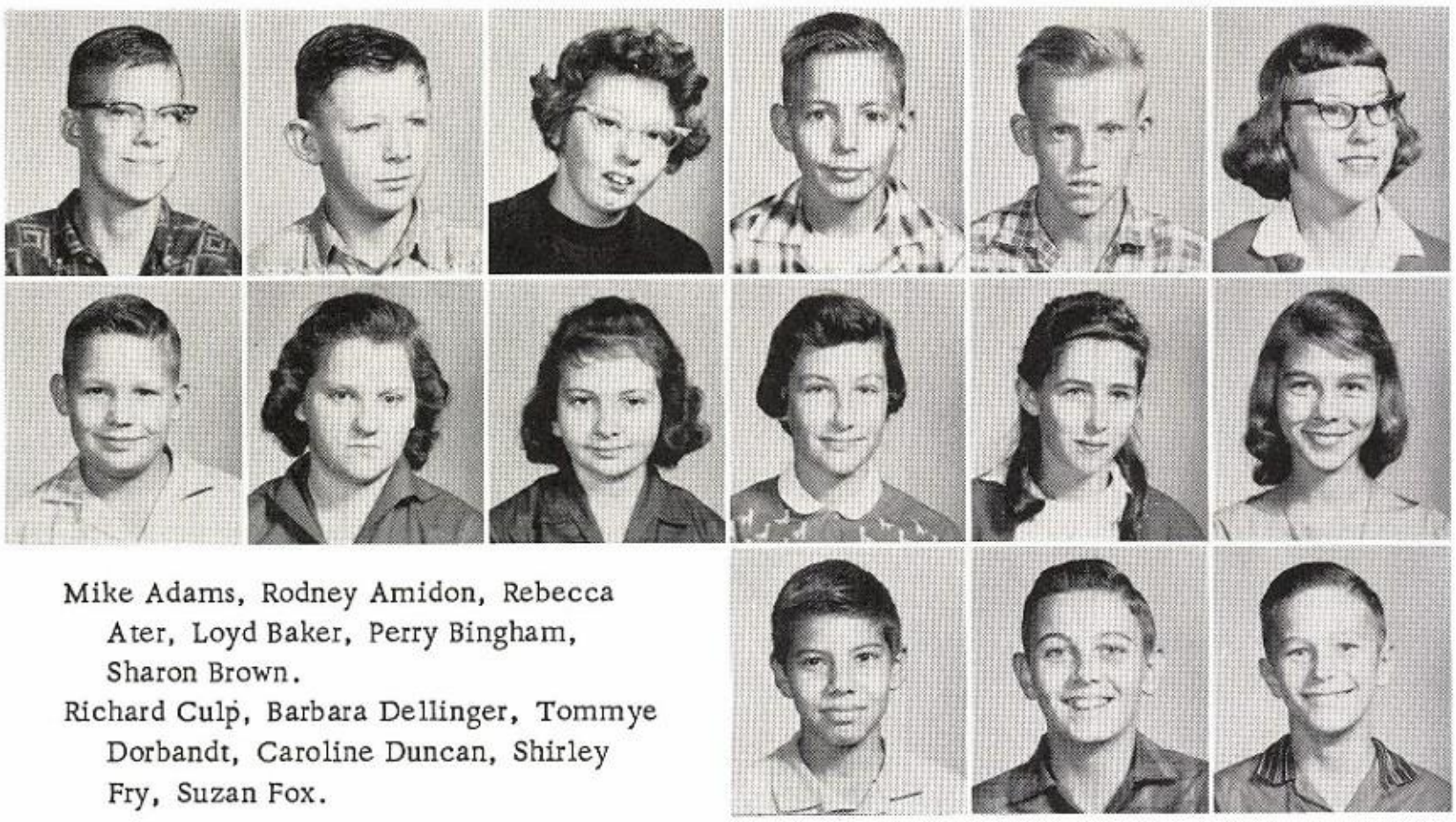

Mike Adams, Rodney Amidon, Rebecca Ater, Loyd Baker, Perry Bingham, Sharon Brown.
Richard Culp, Barbara Dellinger, Tommye Dorbandt, Caroline Duncan, Shirley Fry, Suzan Fox.

Joe Garcia, Daryl Goodman, Raymond Hallmark.

Nancy Harrison, Donald Hunziker, Allen Lindeman, Shirley Lucksinger, Ruth McReynolds, Barbara Milliorn.
Aldena Marie Mills, Larry Owens, Freddie Pabst, Tim Pelfrey, Robert Romine, Richard Sanders.
John Sandner, Lee Shackelford, Janis Tippie, Rodger Vail, Joan Merlene Wills, Larry Williams.

Mr. Don Palmer's Sixth Grade

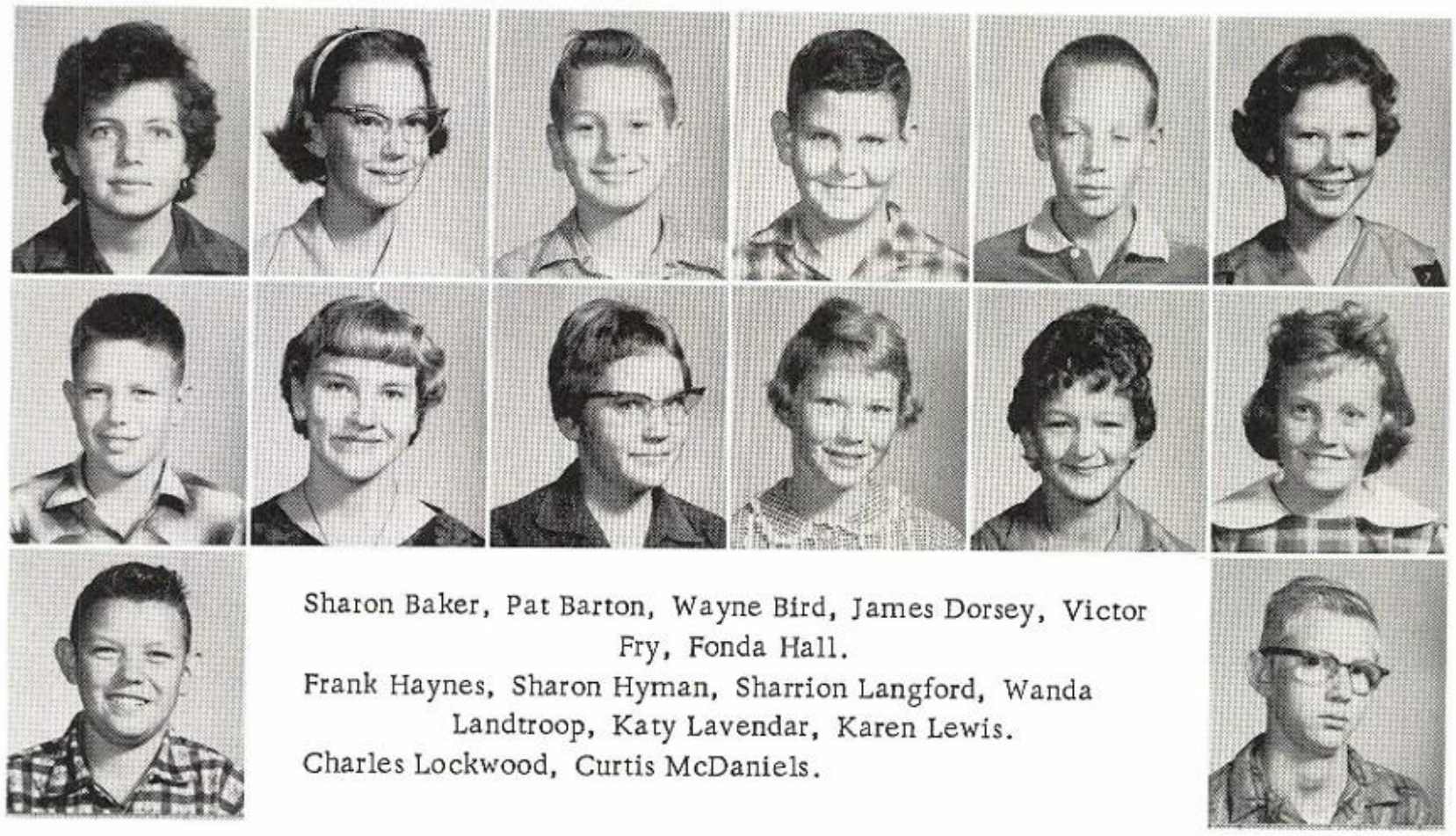

Sharon Baker, Pat Barton, Wayne Bird, James Dorsey, Victor Fry, Fonda Hall.
Frank Haynes, Sharon Hyman, Sharrion Langford, Wanda Landtroop, Katy Lavendar, Karen Lewis.
Charles Lockwood, Curtis McDaniels.

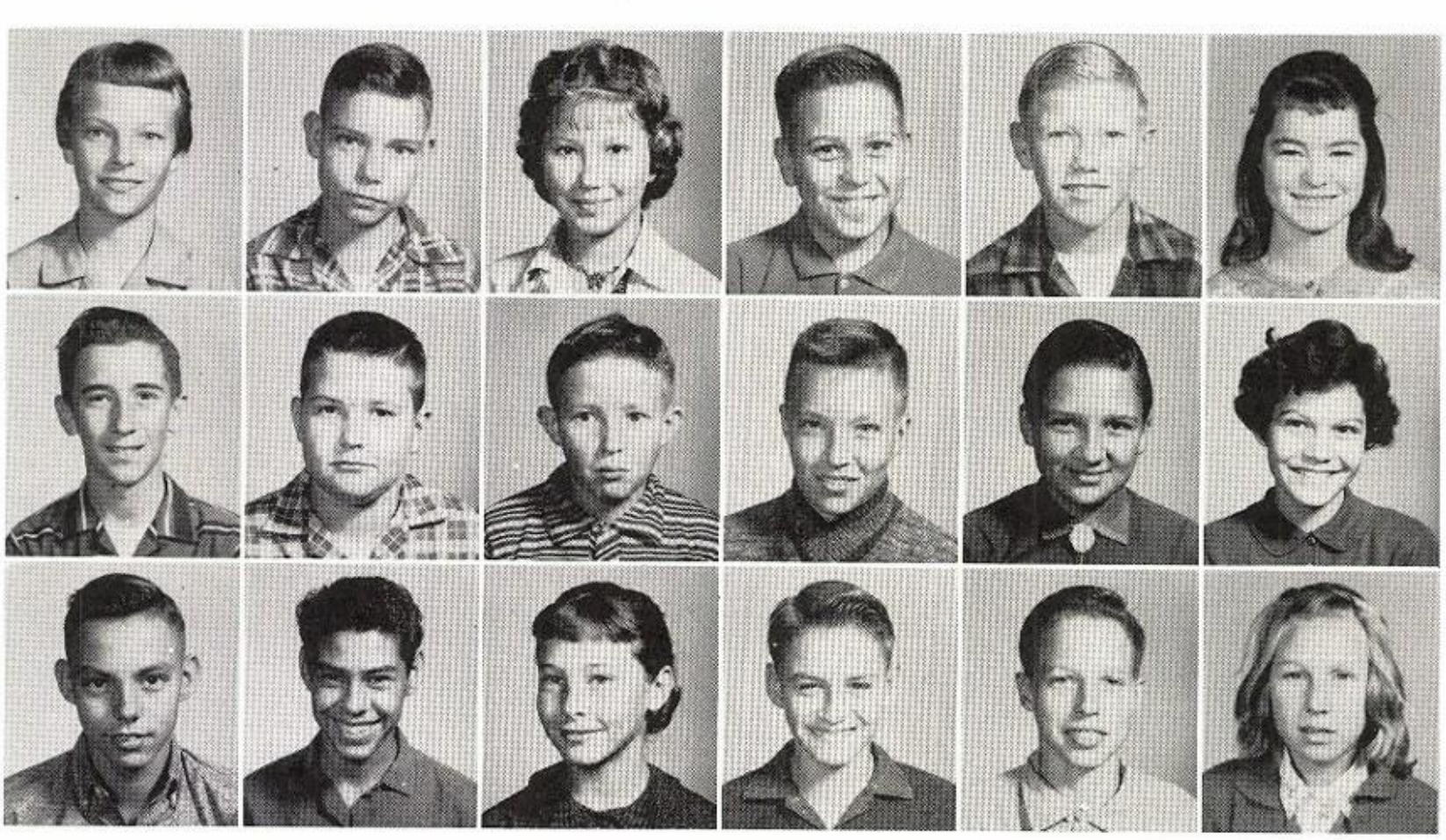

Vickie Massey, John Petty, Shirley Ratliff, Verlon Reagon, Mandolin Richards, Marie Samford.
Bill Sawyer, Neil Shelburn, Gary Smith, Tommy Tate, Joe Frank Taylor, Cheryl Tumlinson.
Charles Vansickle, Ray Vasquez, Bonnie Williams, John Wilson, Clinton Worrell, Mallie Yonnie.

Miss Iva Lee Gibbs's Sixth Grade

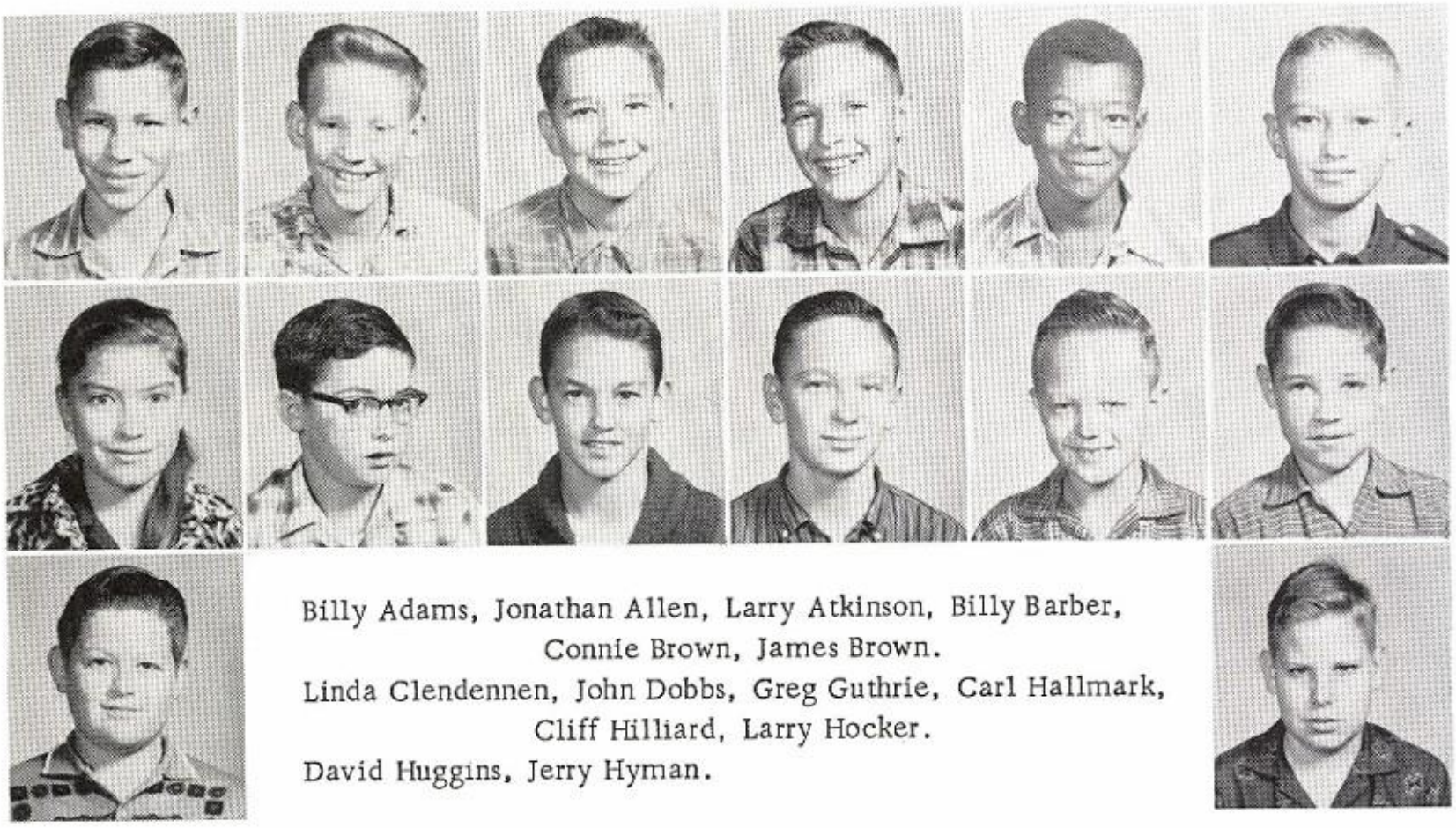

Billy Adams, Jonathan Allen, Larry Atkinson, Billy Barber,
Connie Brown, James Brown.
Linda Clendennen, John Dobbs, Greg Guthrie, Carl Hallmark,
Cliff Hilliard, Larry Hocker.
David Huggins, Jerry Hyman.

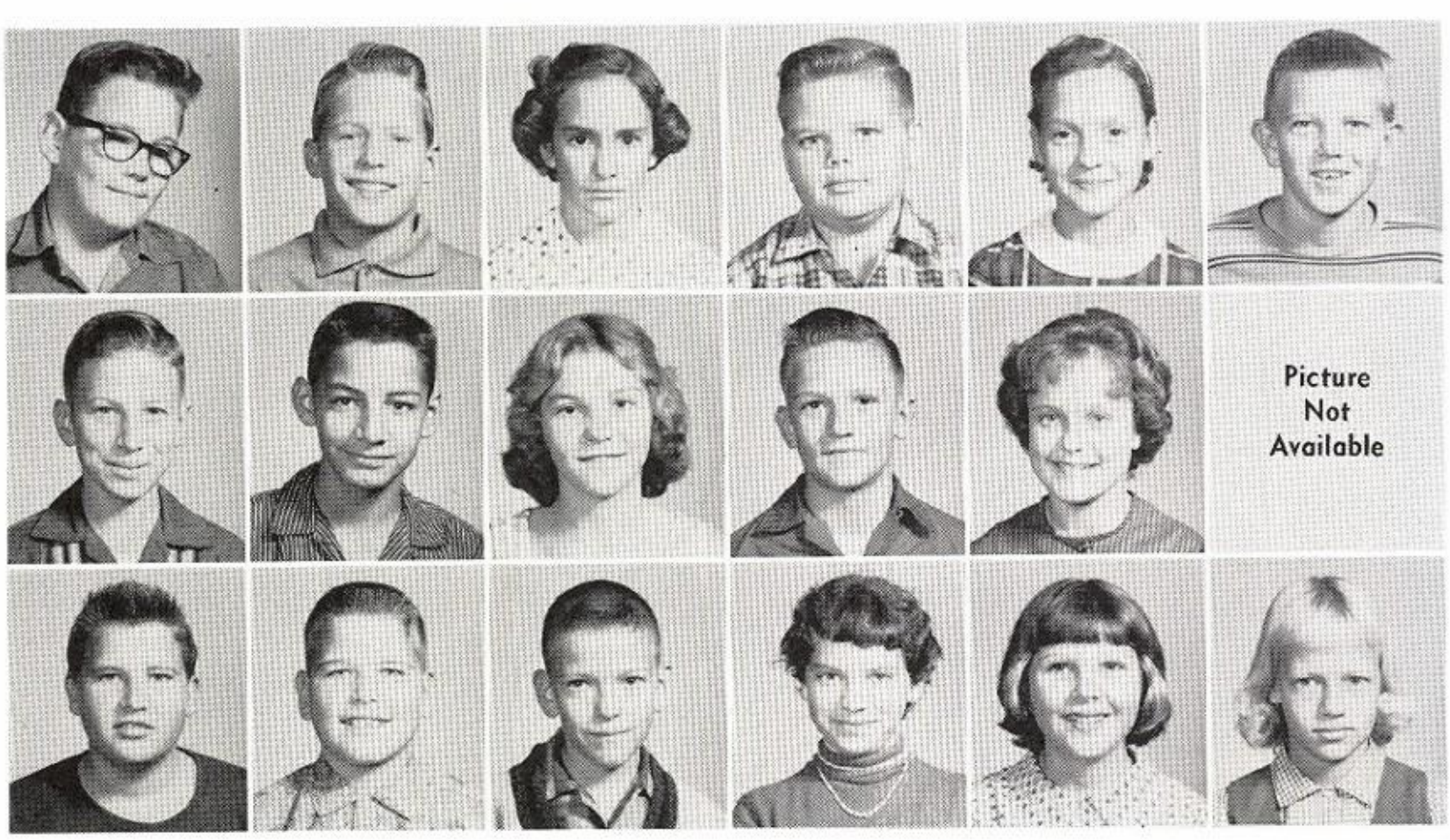

Larry Jenkins, Jock Johnson, Linda Johnson, Burnam Jones, Betty McDavid, Morris McGuire.
James McMillin, David Martinez, LaVerne Marx, David Meador, Janis Millsap, Joyce Nelson.
Von Dean Nelson, Jeffrey Schwartz, Ray Steele, Linda Tippie, Alene Warwick, Ava Rae Weisinger.

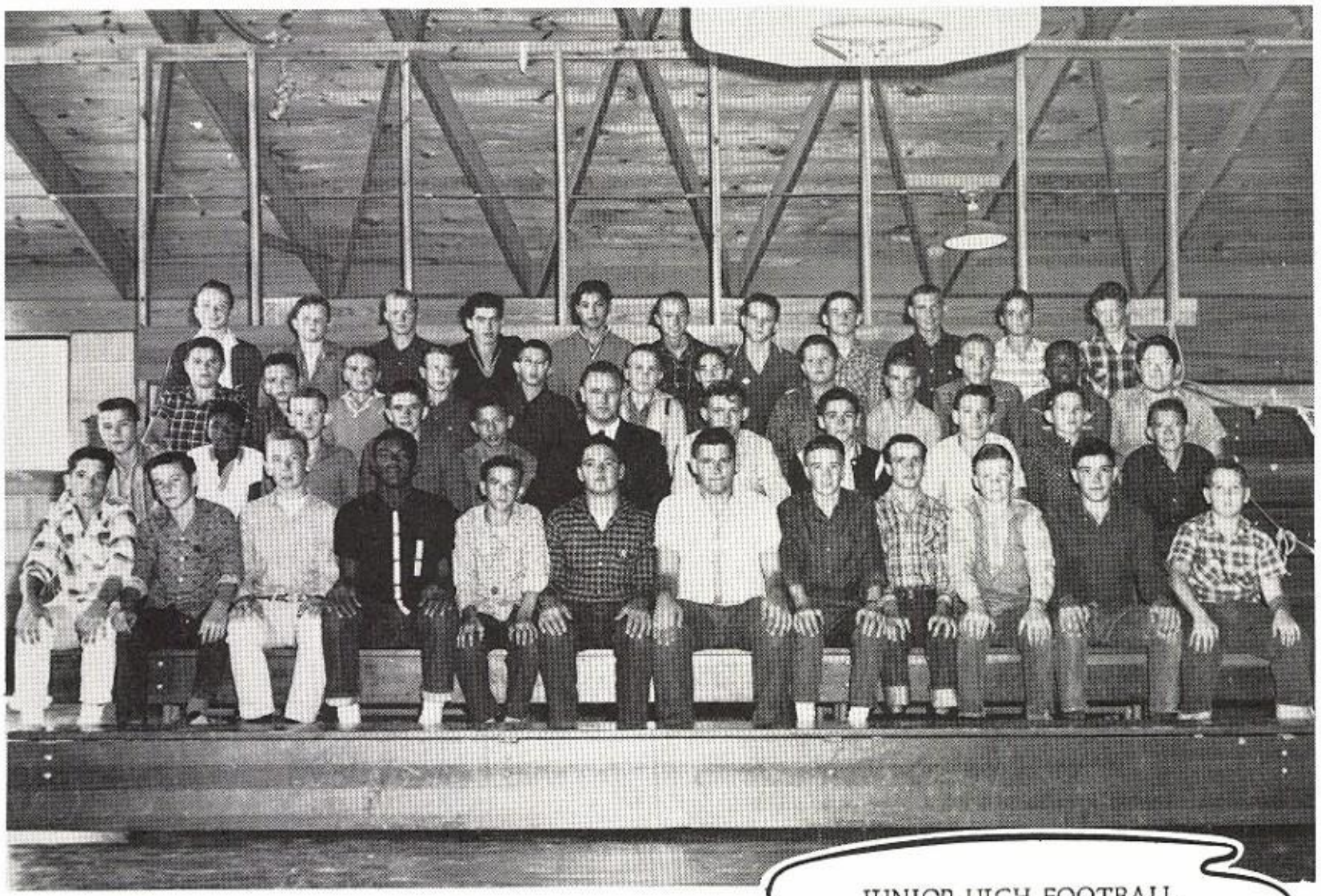

JUNIOR HIGH FOOTBALL

JUNIOR HIGH BAND

Junior High Basketball

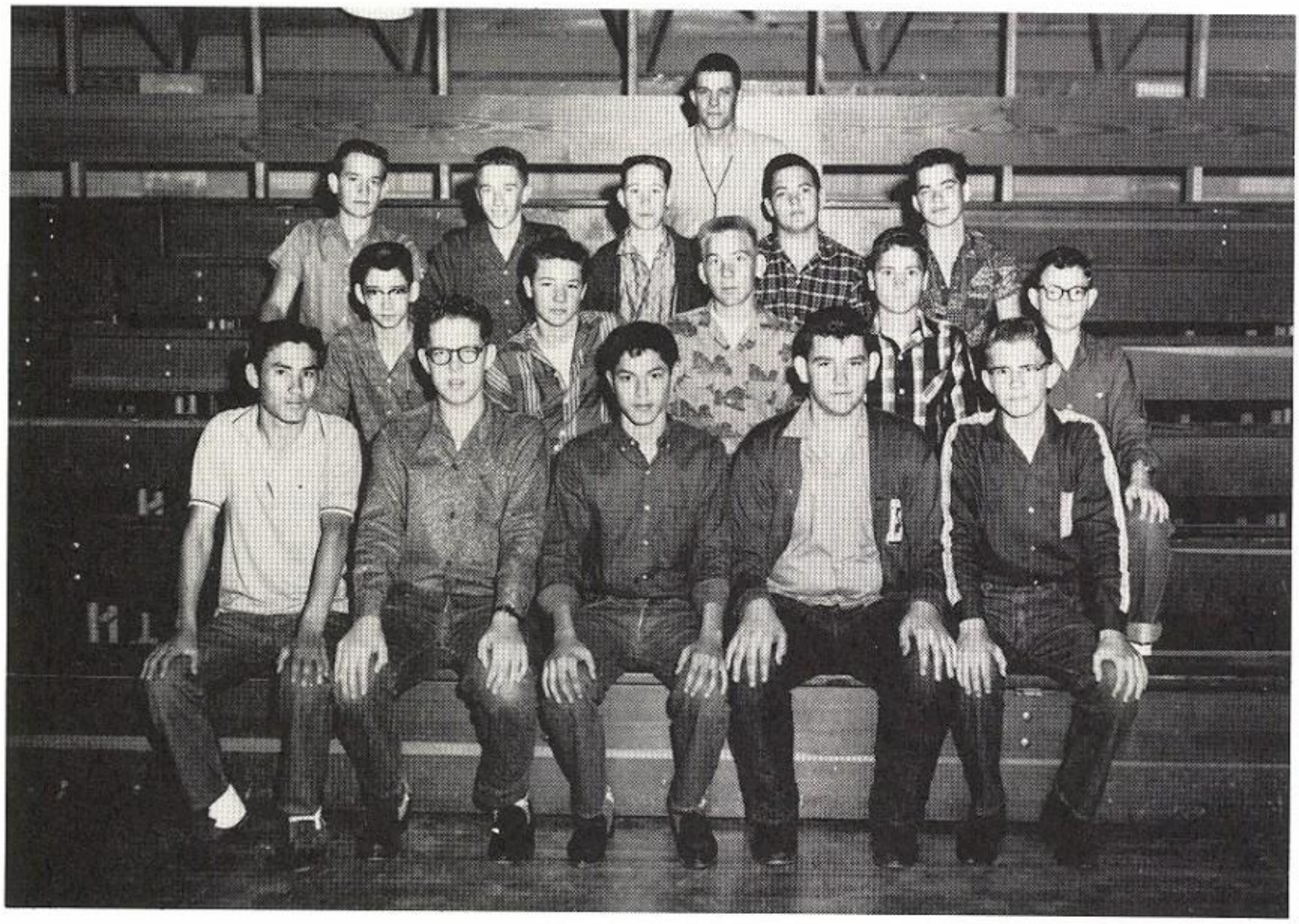

Elementary School

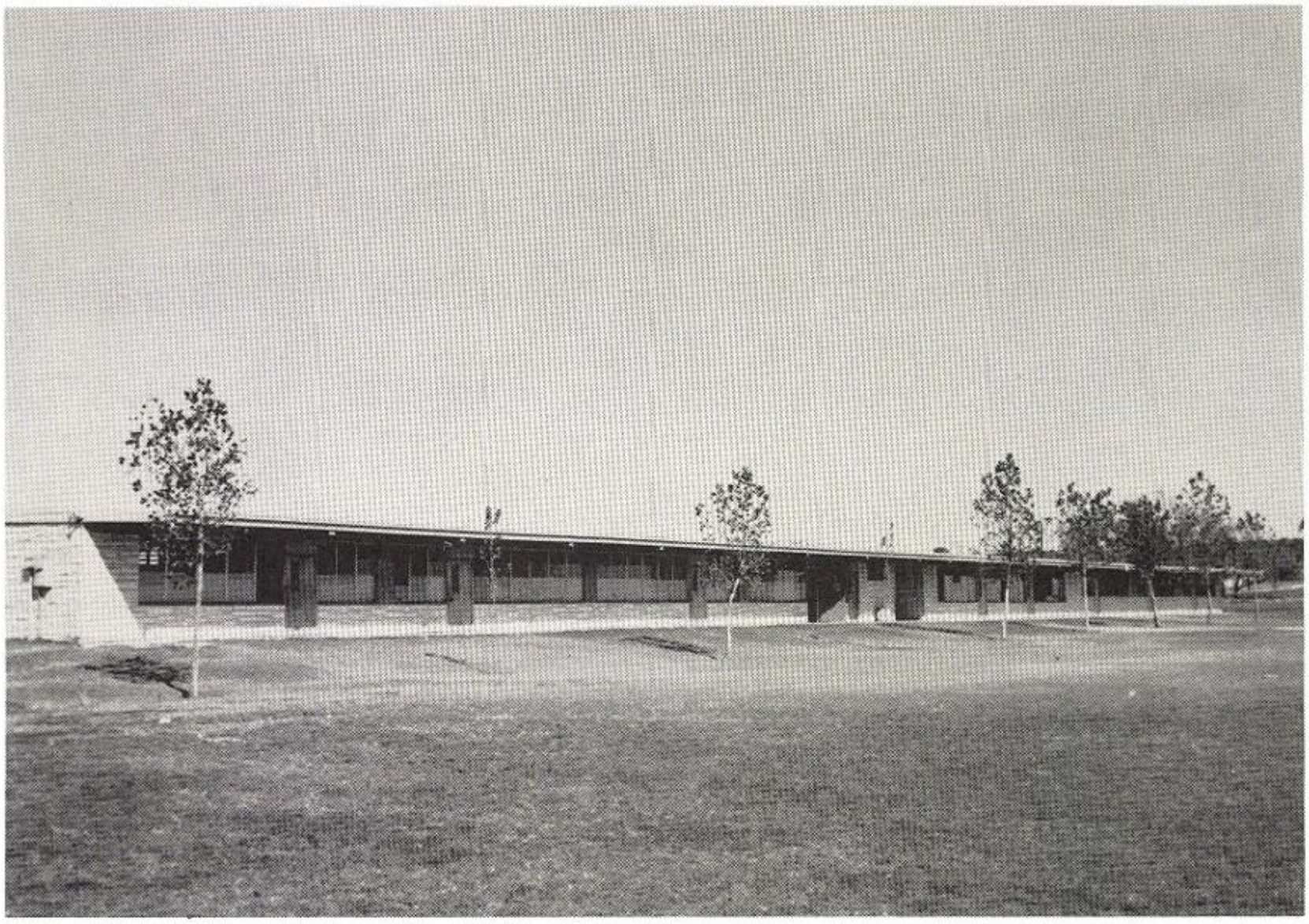

First Grades

KNOX

KROEGER

McCOY

Second Grades

Third Grades

Fourth Grades

FANCHER

HAUCK

WARNER

Fifth Grades

ANTHONY

GARRETT

KASSAW

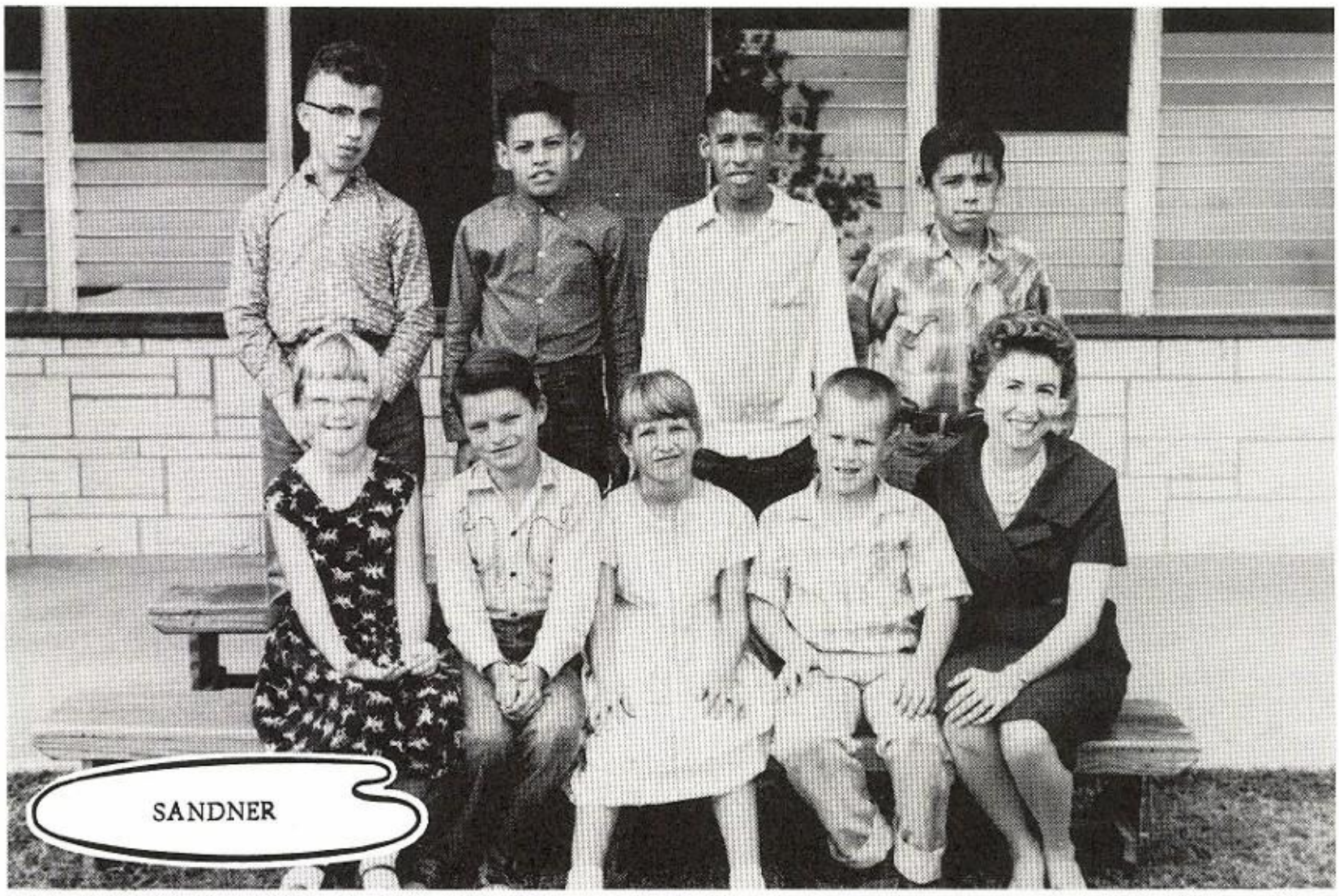
SANDNER

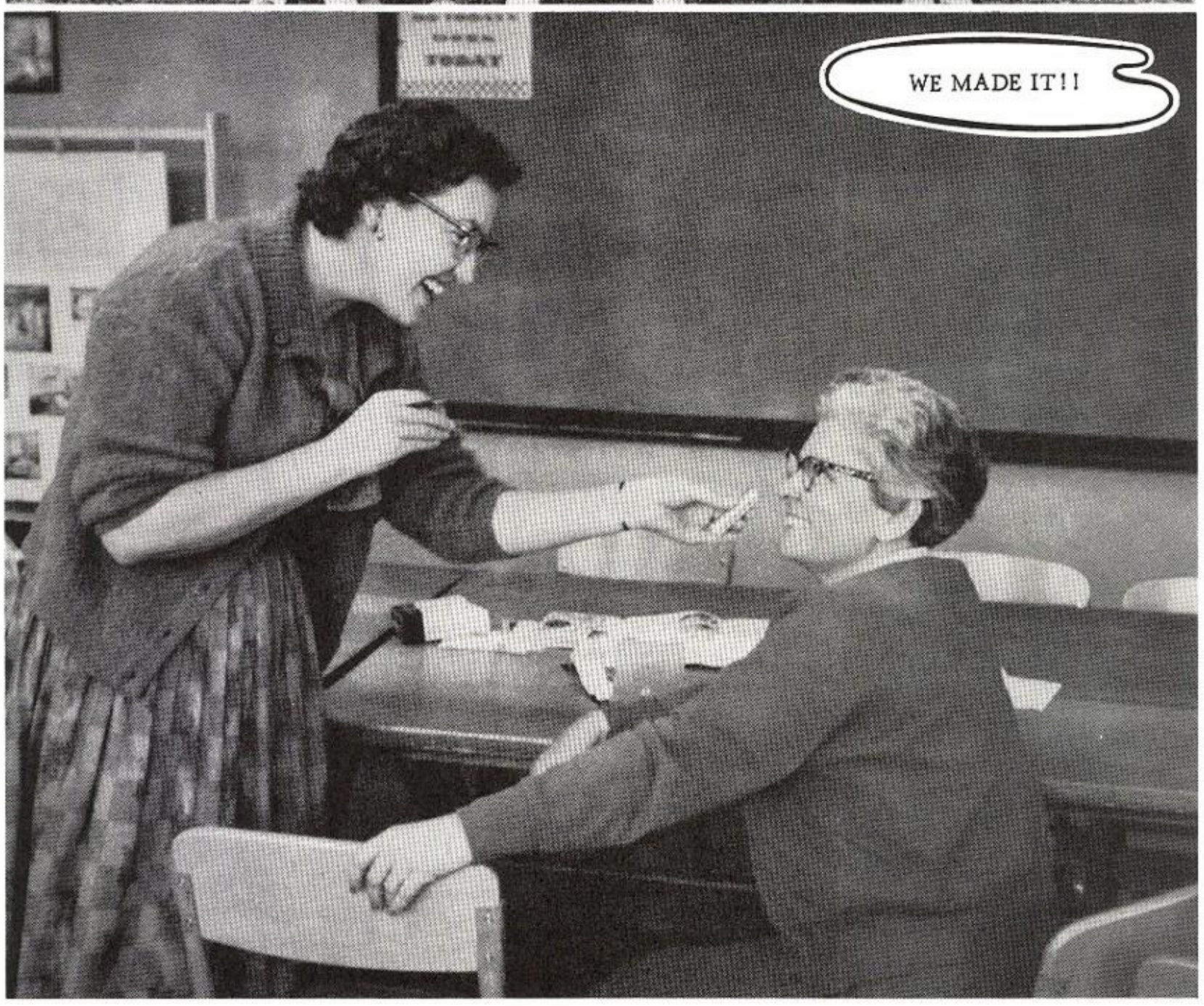
WE MADE IT!!

GRADUATES

AND

UNDERGRADUATES

CONGRATULATIONS

The Employees

of

SOUTHWESTERN GRAPHITE COMPANY

ADAMS FOOD STORE

Compliments of

BURNET AUTO COMPANY

Your CHEVROLET -

OLDSMOBILE Dealer

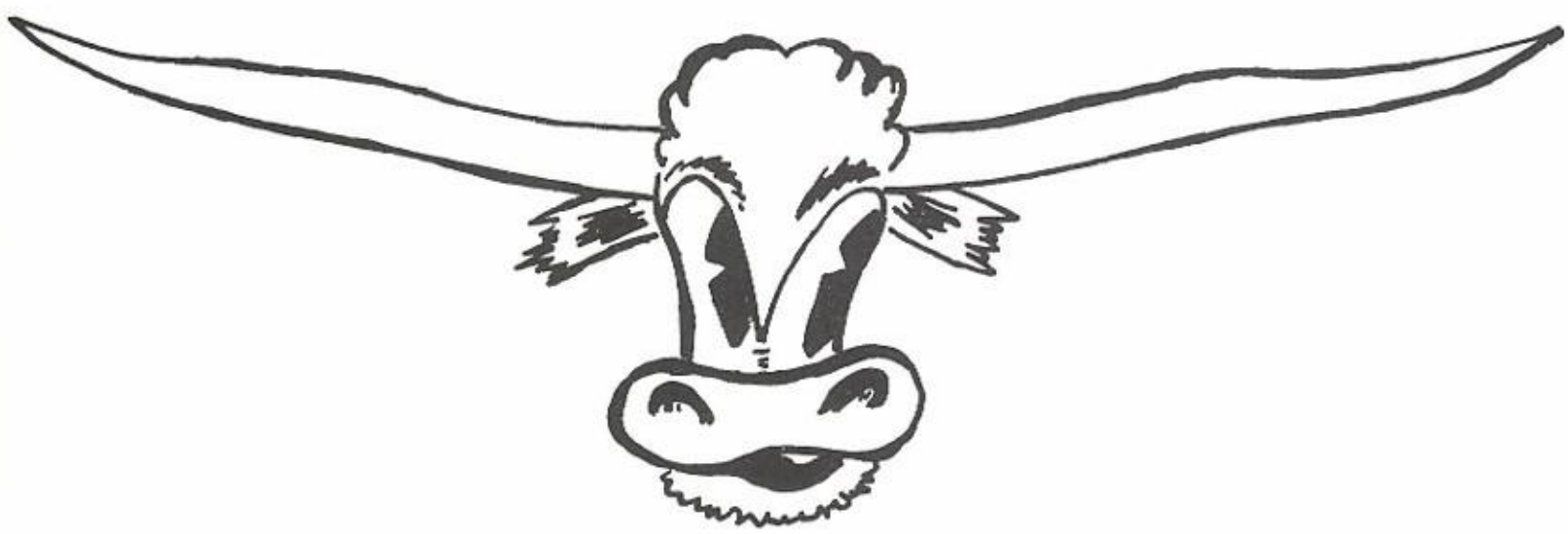

COMPLIMENTS OF CAMP LONGHORN

TEXAS CONSTRUCTION MATERIAL COMPANY

1919 Travis

TCM

CA 8-8441

Address Mail to P.O. Box 78

Houston 1, Texas

Sand Gravel Limestone

LARGE .....

OR

SMALL

WE WELCOME YOUR ACCOUNT

FIRST STATE BANK

OF BURNET

THE GALLOWAY COMPANY

Insurance . Bonds . Mortgage Loans .

H. H. GALLOWAY

Post Office Box 55

S ERVICE
TRENGTH
AFETY

W. C. GALLOWAY

Burnet, Texas

COMPLIMENTS OF

HIGHLAND LAKES READY-MIX CO., INC.

HELEN'S FLOWERS

"Pleasing You Is Our Happiness"

PIONEER ABSTRACT & TITLE COMPANY

P. O. Box 605 Burnet, Texas

TEXACO, INCORPORATED

W. D. CORDER, Consignee

PL 6-4236

BURNET COUNTY SUPPLY

Burnet, Texas

TEXAS THEATRE

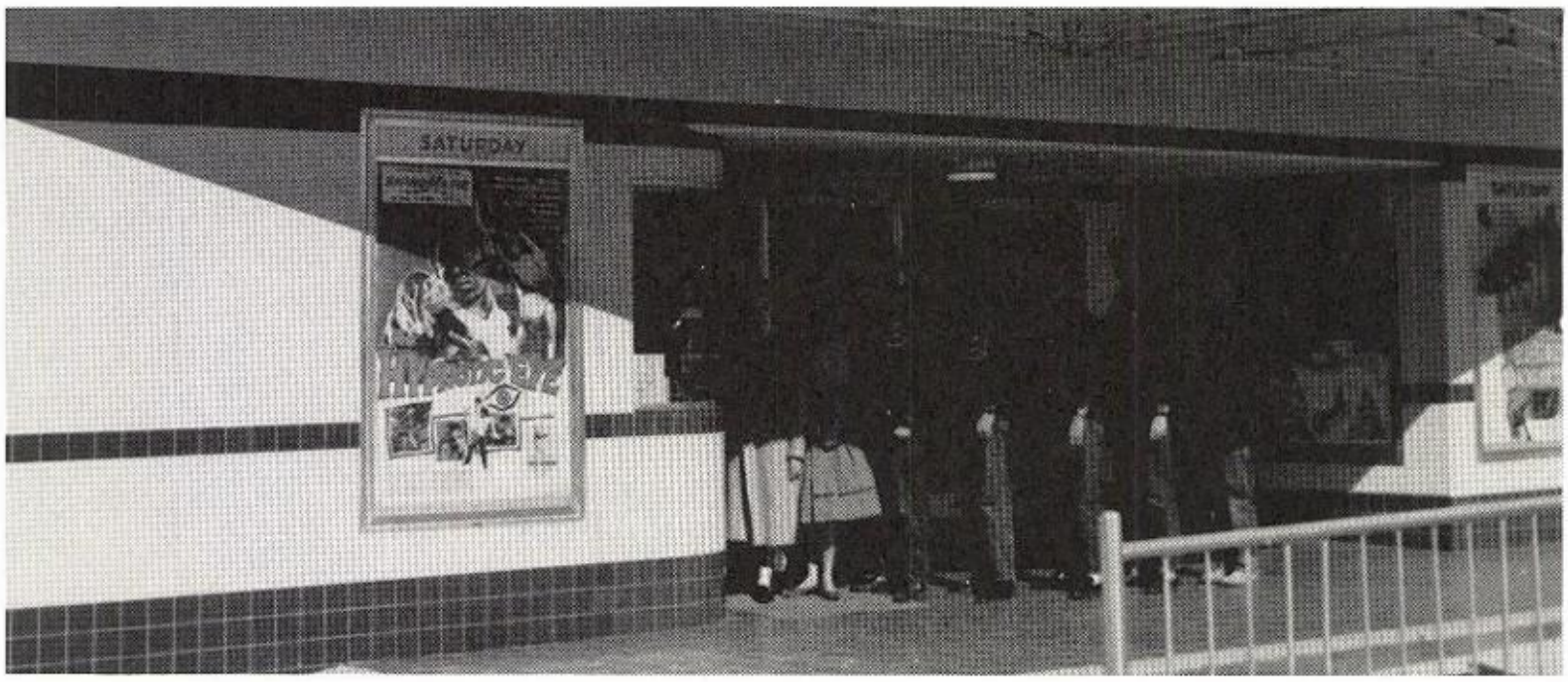

Compliments of

DR. J. E. SANDNER

COATS

231 S. Pierce PL 6-4521

Burnet's Largest and Most Complete Food Store

Compliments of

PRESSLEY MOTORS

PL 6-4140 204 N. Water

Burnet, Texas

BURNET LUMBER COMPANY

CREASEY SPORTING GOODS COMPANY

206 S. Waters

PL 6-2347

SPORTING GOODS & EQUIPMENT

Guns and Ammunition
Fishing Tackle
Schwinn Bicycles
Golf
Tennis
Baseball
Archery

APPLIANCES

Philco
Maytag
Frigidaire
Magic Chef
Friedrich

EDWARDS FROZEN FOOD CENTER

Compliments of
GENE AND MARY ALICE CLEMENTS

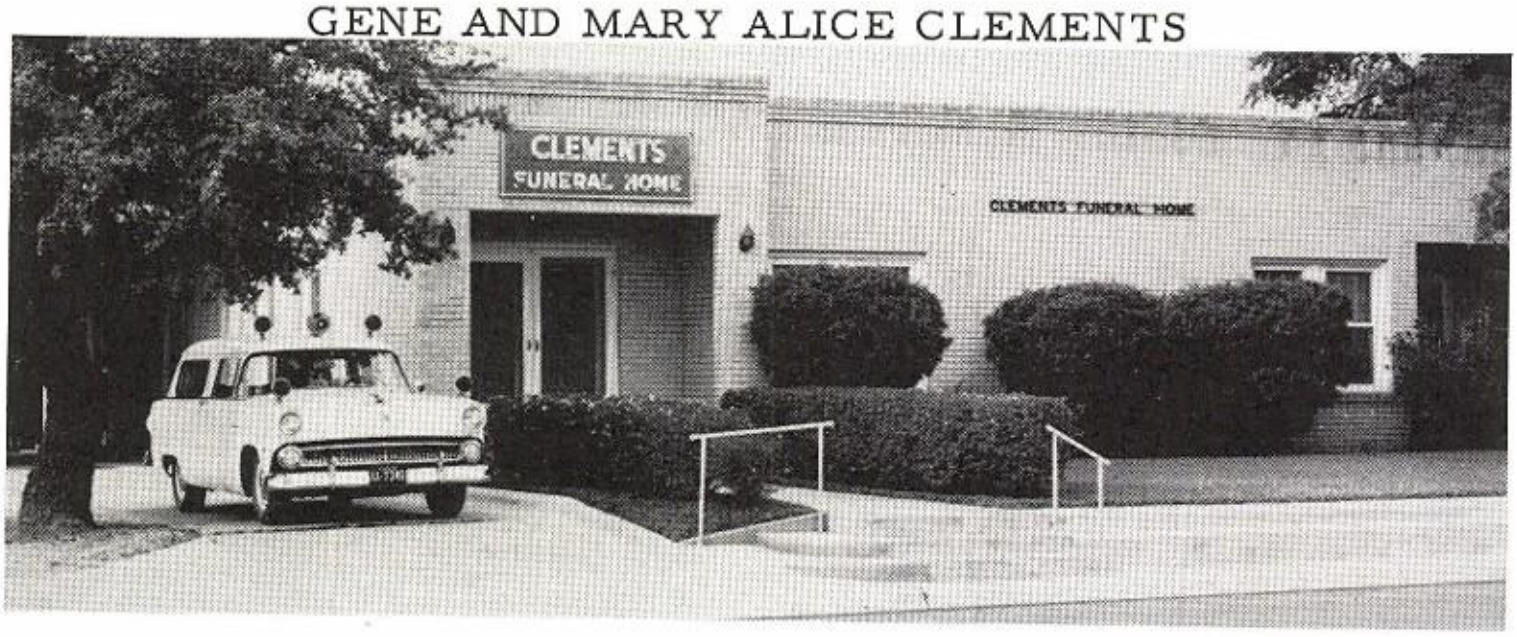

CLEMENTS FUNERAL HOME

DODGE
Dart-Lancer

RAMBLER
Compact Cars

Complete Auto Service

FRY MOTORS

PL 6-2128

Burnet, Texas

FREDERICKSBURG
SAVINGS AND LOAN ASSOCIATION

Insured Savings and Home Loans

Fredericksburg, Texas

WARDEN'S HUMBLE STATION

Phone PL 6-2201 101 N. Water Burnet, Texas

TASTY TREAT DRIVE-IN

Good Things to Eat
Highway 281 S.

Complete Fountain Service
PL 6-2450

Compliments of

BURLESON AND COMPANY INSURANCE

Burnet, Texas

EDGAR'S FLORAL AND GIFT SHOP

Make Your Home a Happy Place

With

SCOGGINS FURNITURE CO.

The House of Friendly Service

Furniture Carpets Draperies

PL 6-2231 Burnet, Texas

EDGAR'S FUNERAL HOME

WHITE'S STORE

"The Home of Greater Value"

JEROME AND MARGERY

FELPS

DONALD FAWCETT

BURNET

TELEPHONE COMPANY,
INC.

"Service
Is Our
First
Thought"

403 S. Water

Phone PL 6-2151

Burnet, Texas

BURNET
GIFTS AND VARIETY

Gifts for All Occasions

PL 6-4358 Burnet, Texas

HI WAY GRILL

Good Food

Open 24-Hours

LAKEWAY PLUMBING AND ELECTRIC COMPANY

PL 6-4450

1506 N. Water Burnet, Texas

Sinclair

DICK KELLEY

AGENT

Ph. PL 6-2296

Burnet, Texas

GOODYEAR TIRES

DAIRY CREAM DRIVE-IN

Delicious Food and Drinks

SEIDENSTICKER

"Clothes for Teenagers"

Burnet, Texas

ALLBRITTON & OAKLEY

DRUGS

Prescription Specialists

Burnet, Texas

Latest Fashions

The

JANE E. SHOP

On the Square

Burnet

Compliments of

Western Auto Associate Store

JORDAN EVERETT

Western Auto Associate Store

232 S. Main Burnet

HARROD'S FOOD MARKET

Air Conditioned

Staple and Fancy Groceries

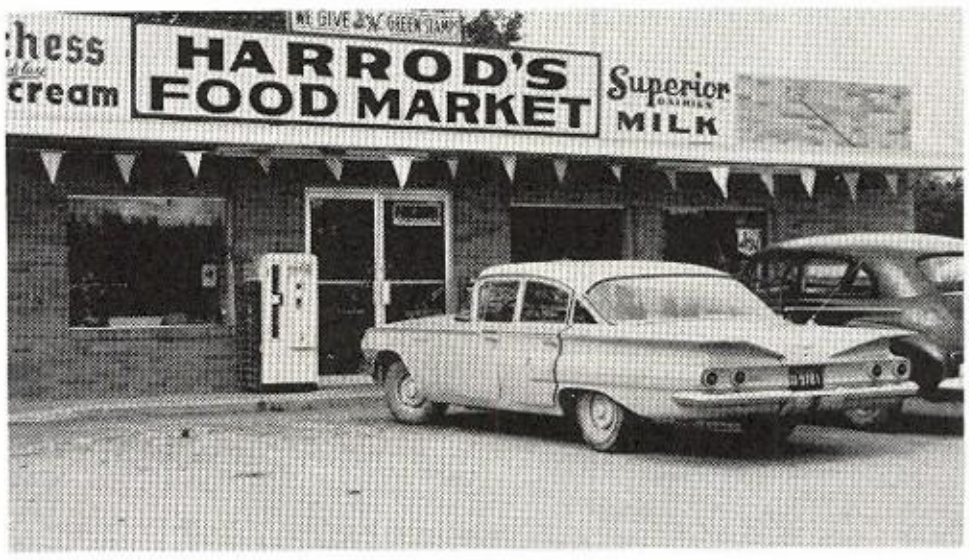

For Comfort

HOME FURNITURE

Complete Home Furnishings
and G. E. Appliances

Phone 6-2453 Burnet

HIGGINBOTHAM

MARINE

SALES & SERVICE

Burnet, Texas

HYDROGAS

Butane - Propane

VOYLE TIPTON

Burnet, Texas

HAIL INSURANCE SERVICE

Agent for

STATE FARM INS. CO'S.

Bank Plan
Auto Financing

126 E. Washington PL 6-2204
Burnet, Texas

Your

DEPENDABLE DRUGGIST

KUYKENDALL

DRUG STORE

PL 6-4181

Burnet Texas

Compliments

of

GARRETT'S TEXACO

Burnet, Texas

Compliments of

DOUG RICHARDS GMC

607 E. Polk

PL 6-2393

BURNET LAUNDRY

Complete Laundry
and
Linen Rental Service

Phone 6-4255

PARKER MOTEL

Vented Heat - Refrigerated Air

Telephone 2701

Buchanan Dam, Texas

MR. & MRS.
OLAN J. CORDES

Managers

WALTER D. KLETT

Building Contractor

Residential - Commercial

Buchanan Dam, Texas

PL 3-2354
6103

BEN FRANKLIN STORE

YARBOROUGH'S

111 E. Jackson

Burnet, Texas

Exquisite Jewelry

WOFFORD JEWELRY

PL 6-4271

208 S. Main

Burnet, Texas

MODERN BEAUTY SHOP

"Beauty Is Our Business"

FRANKIE ZUMWALT
Owner and Operator
NOTTIE CORNELIUS

PL 6-4490

North Side of Square

Burnet, Texas

MILLER FURNITURE STORE

Burnet, Texas

FLAMINGO RESTAURANT

Charcoal Steaks - Our Specialty
Cold Drinks - Beer

ROY AND MOZELLE TAYLOR
Managers

Lakeshore Drive
Buchanan Dam, Texas

RHODEN'S FEED MILL

Burnet, Texas

Compliments of

WAGGONER'S FOOD & ICE

Hi-Way 29 West

PL 6-2254

HECKMAN OIL CO.

SERVICE WHEN
YOU NEED IT

Burnet
Texas

A. B. McGILL & CO.

Bertram, Texas

BERTRAM LUMBER CO.

"Everything to Build Anything"

Bertram, Texas

Burnet, Texas PL 6-4335

DUNN'S
MOVING AND STORAGE

Moving Safely Dunn
Bonded and Insured
30 Years Experience

H. J. DUNN P.O. Box 275

Better Values

CARLS

Burnet, Texas

LA VISTA MOTEL

1516 Buchanan Dr.

Burnet, Texas

THANKS

To the Annual Staff
for Your Help
In Making This Annual

MARGARET SMITH

ARLEE BARTON

A. L. KROEGER

SERVICE STATION

Your Goodyear and Sinclair Dealer

PL 6-2247

102 E. Polk Street

Burnet, Texas

BURNET ABSTRACT CO.

HAINES BOOT SHOP

Saddle Goods
and
Shoe Repair

PL 6-4134
210 South Main
Burnet, Texas

Compliments of

LAKE VIEW CAMP

Lakeshore Drive

Phone LLano 6001

THE BRANDING IRON

Real Pit Bar-B-Que

Dining Room and Catering Service

Owned and Operated by
MR. AND MRS. WELDON BUCK

Buchanan Dam

Just Good Food
Home Baked
Flavors

Fine Pastries
Special Occasion
Cakes, Pies, and
Cookies

CASTELLAW'S

Phone PL 6-446 Burnet

HECKMAN MOTEL 205 N. Water Burnet, Texas	CITY GARAGE Burnet, Texas
RALPH RADIO AND TV Repair All Makes and Models 300 E. Jackson Burnet, Texas	Compliments of THE Y GROCERY Buchanan Dam
Best and More Food for Less GEORGE'S CHUCK WAGON Burnet, Texas	Compliments of WYLIE'S MOBILE SERVICE Buchanan Dam
Compliments of FAMILY SHOE STORE Lampasas, Texas	Compliments of FULTON BROWN'S FEED STORE Lampasas, Texas
Compliments of CHASTAIN-MILLER Lampasas, Texas	CASS Rexall DRUG Prescription Pharmacy Dial CH 2-5141 Lampasas

TO EACH AND EVERY PATRON

WE, THE BURNET ANNUAL STAFF SAY

THANK YOU

Compliments of ARROWHEAD MOTEL	SHILLINGS ELECTRIC Phone PL 6-2355 or 6-2205 Burnet, Texas
JAMES BRANNON'S GULF SERVICE 108 South Water Street	Compliments of S. H. TAYLOR HARDWARE Bertram, Texas
DAVID'S DEPARTMENT STORE PL 6-4287 Your Friendly Store Burnet, Texas	Compliments of WOOD'S GROCERY Kingsland, Texas
Compliments of C. D. McDONALD STORE Buchanan Dam	Call on THE VILLAGE INN for Food at Its Best on Beautiful Inks Lake
NORRIS SHOE SHOP Boot, Saddle and Shoe Repairs 217 South Pierce Burnet, Texas	RED TOP BAIT SHOP Live and Artificial Bait MR. AND MRS. ED HINES No Phone
Compliments of PIONEER LUMBER COMPANY Building Materials and Paints Burnet, Texas	RETAIL MERCHANTS ASSOCIATION MRS. GAY S. HAIL Owner and Manager PL 6-4311

When Out of Town Guests Come to Visit
Don't Let Them Miss - - - -

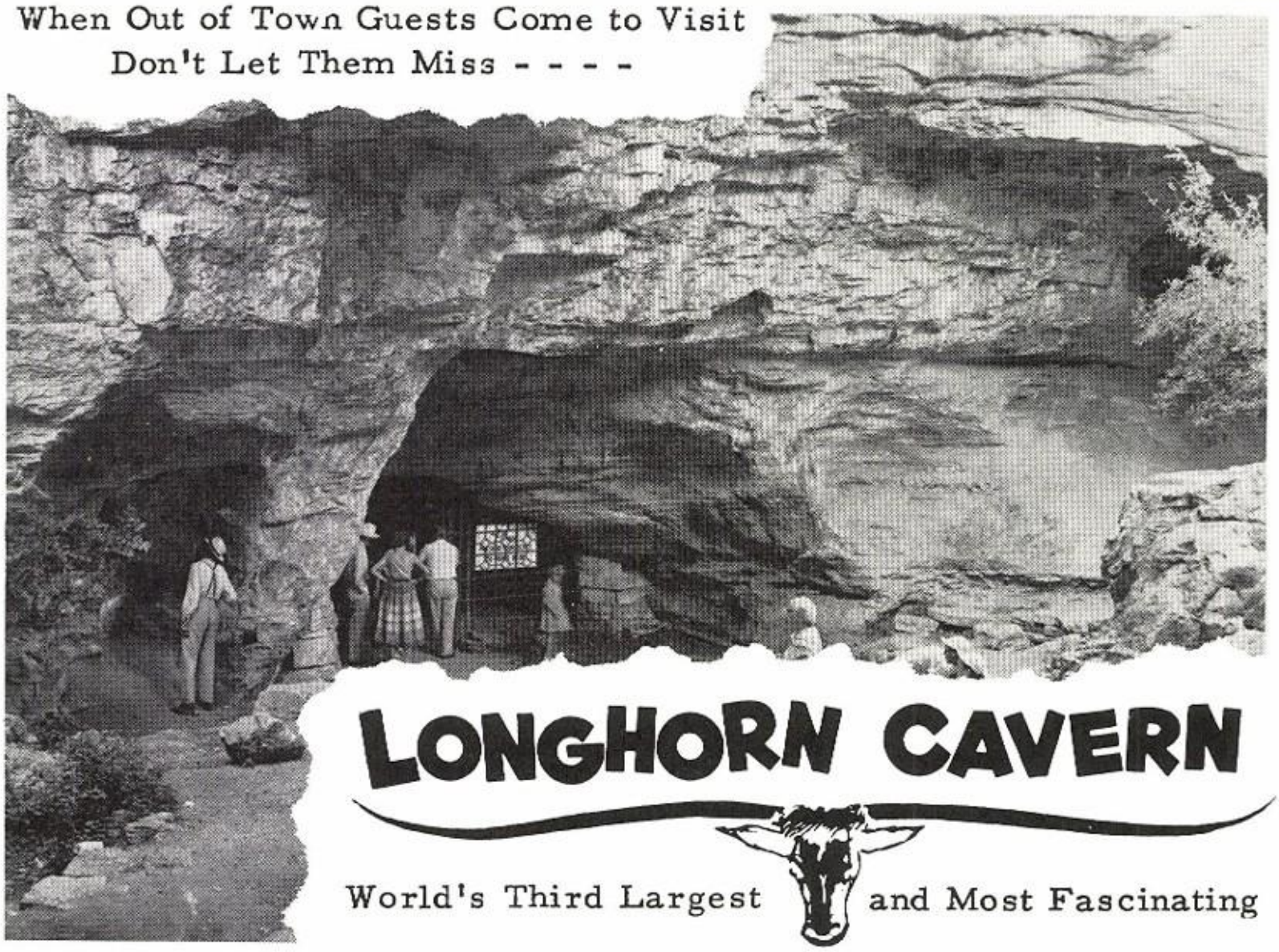

LONGHORN CAVERN

World's Third Largest and Most Fascinating

IN MEMORY OF

DAVID PIPER

JAMES EKRUT

DALE CUNNINGHAM

BURNET SCHOOL STUDENTS

TAYLOR PUBLISHING COMPANY
"The World's Best Yearbooks Are Taylor-made"
YEARBOOKS

Autographs

Best wishes and happyness!
Janie Fry

David Whyburn